

**TECHNICAL MANUAL**

**UNIT, DIRECT SUPPORT AND GENERAL SUPPORT MAINTENANCE  
REPAIR PARTS AND SPECIAL TOOLS LIST  
(INCLUDING DEPOT MAINTENANCE REPAIR  
PARTS AND SPECIAL TOOLS LIST)**

**For**

**AIR CONDITIONER, HORIZONTAL, COMPACT,  
18,000 BTU/HR230-VOLT, 1 PHASE, 50160 HERTZ  
KECO MODEL F18H NSN 4120-00-411-3729  
208=VOLT, 3 PHASE, 50/60 HERTZ  
KECO MODEL F18H-3 NSN 4120-01-076-1753  
208=VOLT, 3 PHASE, 400 HERTZ  
KECO MODEL F18H-4 NSN 4120-00-411-3731  
208-VOLT, 3 PHASE, 50160 HERTZ  
KECO MODEL F18H-3A NSN 4120-01-122-0626  
208=VOLT, 3 PHASE, 400 HERTZ  
KECO MODEL F18H-4A NSN 4120-01-122-0627  
208-VOLT, 3 PHASE, 400 HERTZ  
AIRTACS MODEL MHP-20-4-08 NSN 4120-01-286-8854**

DISTRIBUTION STATEMENT A: Approved for public release; distribution is unlimited.

\*This manual supersedes TM 5-4120-367-24P, 22 January 1990, including all changes.

---

**HEADQUARTERS, DEPARTMENT OF THE ARMY  
2 JUNE 1995**

**TECHNICAL MANUAL**

**Unit, Direct Support and General Support Maintenance  
Repair Parts and Special Tools List  
(including Depot Maintenance Repair Parts and Special Tools List)  
For  
AIR CONDITIONER, HORIZONTAL, COMPACT,  
18,000 BTU/HR230-VOLT, 1 PHASE, 50/60 HERTZ  
KECO MODEL F18H NSN 4120-00-411-3729  
208-VOLT, 3 PHASE, 50/60 HERTZ  
KECO MODEL F18H-3 NSN 4120-01-076-1753  
208-VOLT, 3 PHASE, 400 HERTZ  
KECO MODEL F18H-4 NSN 4120-00411-3731  
208-VOLT, 3 PHASE, 50/60 HERTZ  
KECO MODEL F18H-3A NSN 4120-01-122-0626  
208-VOLT, 3 PHASE, 400 HERTZ  
KECO MODEL F18H4A NSN 4120-01-122-0627  
208-VOLT, 3 PHASE, 400 HERTZ  
AIRTACS MODEL MHP-20-08 NSN 4120-01-286-8854**

Current as of  
20 April 1995

**REPORTING ERRORS AND RECOMMENDING IMPROVEMENTS**

YOU can help improve this manual. If you find any mistakes or if you know of a way to improve these procedures, please let us know. Mail your letter or DA Form 2028 (Recommended Changes to Publications and Blank Forms), or DA Form 2028-2 located in the back of this manual directly to: Commander, US Army Aviation and Troop Command, ATTN: AMSAT-I-W, 4300 Goodfellow Blvd., St. Louis, MO 63120-1798. You may also submit your recommended changes by E-mail directly to <M2028@st-louis-emh7army.mil>. A reply will be furnished directly to you.

DISTRIBUTION STATEMENT A: Approved for public release; distribution is unlimited.

**TABLE OF CONTENTS**

		PAGE	ILLUS/ FIGURE
Section I.	Introduction .....	1	
Section II.	Repair Parts List .....	1-1	
Group 01	Final Assembly .....	1-1	1

\* This manual supersedes TM 5-1420-367-24P, 22 January 1990, including all changes.

	PAGE	ILLUS/ FIGURE
Group 02		
Housing Covers, Panels, Grills, Screens, and Information Plates . . . . .	3-1	3
Group 03		
Air Circulating and Condensate Drain System .....	7-1	7
Group 04		
Electrical .....	10-1	10
Group 05		
Evaporator Fan, Motor and Heater. ....	15-1	15
Group 06		
Condenser Fan, Motor and Louver Actuating Cylinder.. ....	21-1	21
Group 07		
Refrigerator system .....	26-1	26
Group 08		
Housing .....	32-1	32
Group 09		
Bulk .....	Bulk-1	
Section III.	SPECIAL TOOLS LIST (Not Applicable)	
Section IV.	CROSS REFERENCE INDEXES	
	I-1	
National Stock Number Index	I-1	
Part Number Index. ....	I-7	
Figure and item Number Index .....	I-28	

# UNIT, DIRECT SUPPORT AND GENERAL SUPPORT MAINTENANCE REPAIR PARTS AND SPECIAL TOOL LIST

## Section I. INTRODUCTION

1. **SCOPE.** This RPSTL lists and authorizes spares and repair parts; special test, measurement, and diagnostic equipment (TMDE); and other special support equipment for performance of unit, direct support and general support maintenance of the Air Conditioner, models F18H, F18H-3, F18H-4, F18H-3A, F18H-4A and MHP-20-4-08. It authorizes the requisitioning, issue, and disposition of spares, repair parts and special tools as indicated by the source, maintenance and recoverability (SMR) codes.

2. **GENERAL.** In addition to this section, Introduction, this Repair Parts and Special Tools List is divided into the following sections:

a. **Section II. Repair Parts List.** A lists of spares and repair parts authorized by this RPSTL for use in the performance of maintenance. This list also includes parts which must be removed for replacement of the authorized parts. Parts lists are composed of functional groups in ascending alphanumeric sequence, with the parts in each group listed in ascending figure and item number sequence. Bulk materials are listed in item name sequence. Items are shown in the associated illustration(s)/figure(s).

b. **Section III. Special Tools List.** A list of special tools, special TMDE, and other special support equipment authorized by this RPSTL (as indicated by Basis of Issue (BOI) information in DESCRIPTION AND USABLE ON CODE column) for the performance of maintenance.

c. **Section IV. Cross-Reference Index.** A list, in National Item Identification Number (NIIN) sequence, of all National stock numbered items appearing in the listing, followed by a list in alphanumeric sequence of all part numbers appearing in the listings. National stock numbers and part numbers are cross referenced to each illustration figure and item number appearance. The figure and item number index lists figure and item numbers in alphanumeric sequence and cross references NSN, CAGEC and part number.

3. **EXPLANATION OF COLUMNS (SECTIONS II AND III).**

a. **ITEM NO. (COLUMN (1)).** Indicates the number used to identify items called out in the illustration.

b. **SMR CODE (COLUMN (2)).** The Source, Maintenance, and Recoverability (SMR) code is a 5-position code containing supply/requisitioning information, maintenance category authorization criteria, and disposition instruction, as shown in the following breakout:

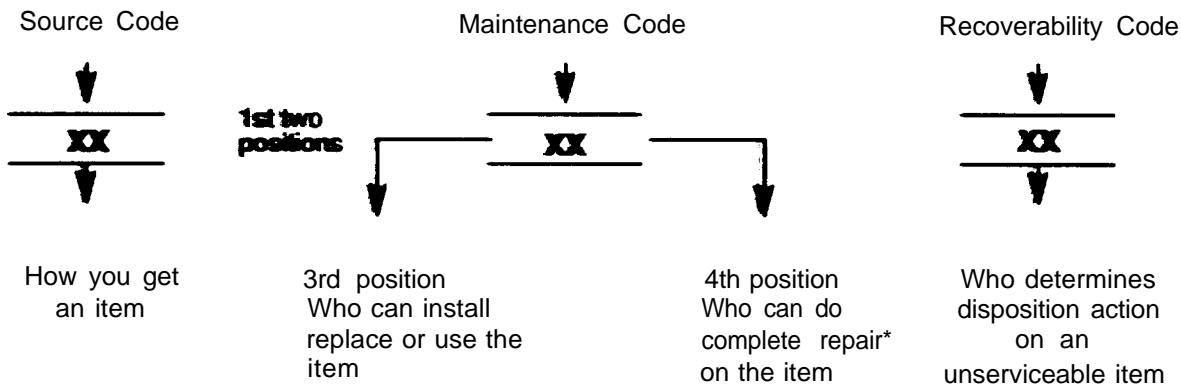

\*Complete Repair: Maintenance capacity, capability, and authority to perform all corrective maintenance tasks of the "Repair" function in a use/user environment in order to restore serviceability to a failed item.

(1) Source. The source code tells you how to get an item needed for maintenance, repair, or overhaul of an end item/equipment. Explanations of source codes **follows**:

Source Code	Explanation
PA PB PC** PD PE PF PG	<p>Stocked items; use the applicable NSN to request/requisition items with these source codes. They are authorized to the category indicated by the code entered in the 3rd position of the SMR code.</p> <p>**NOTE: Items coded PC are subject to deterioration.</p>
KD KF KB	<p>Items with these codes are not to be requested/requisitioned individually. They are part of a Kit which is authorized to the maintenance category indicated in the 3rd position of the SMR code. The complete kit must be requisitioned and applied.</p>
MO - (Made at Unit/AVUM Level) MF - (Made at DSI/VUM Level) MH - (Made at GS Level) ML - (Made at specialized Repair Activity (SRA)) MD - (Made at Depot)	<p>Items with these codes are not to be requested/requisitioned individually. They must be made from bulk material which is identified by the part number in the DESCRIPTION and USABLE ON CODE (UOC) column and listed in the Bulk Material group of the repair pans list in this RPSTL. If the item is authorized to you by the 3rd position code of the SMR code, but the source code indicates it is made at a higher level, order the item from the higher level of maintenance.</p>
AO - (Assembled by Unit/AVUM Level) AF - (Assembled by DS/AVIM Level) AH - (Assembled by GS category) AL - (Assembled by SRA) AD - (Assembly by Depot)	<p>Items with these codes are not to be requested/requisitioned individually. The parts that make up the assembled item must be requisitioned or fabricated and assembled at the level of maintenance indicated by the source code. If the 3rd position code of the SMR code authorizes you to replace the item, but the source code indicates the items are assembled at a higher level, order the item from the higher level of maintenance.</p>
XA-	Do not requisition "XA-coded item. Order its next higher assembly. (Refer to the NOTE below.)
XB-	If an "XB" item is not available from salvage, order it using the CAGEC and part number given.
XC-	Installation drawing, diagram, instruction sheet, field service drawing, that is identified manufacturer's part number.
XD-	item is not stocked Order an "XD"-coded item through normal supply channels using the CAGEC and part number given no NSN is available.

**NOTE**

Cannibalization or controlled exchange, when authorized, may be used as a source of supply for items with the above source codes, except for those source coded "XA" or those aircraft support items restricted by requirements of AR 750-1.

(2) Maintenance Code. Maintenance code tell you the level(s) of maintenance authorized to USE and REPAIR support items. The maintenance codes are entered in the third and fourth positions of the SMR code as follows:

(a) The maintenance code entered in the third position tells you the lowest maintenance level authorized to remove, replace, and use an item. The maintenance code entered in the third position will indicate authorization to the following levels of maintenance.

<b>Maintenance Code</b>	<b>Application/Explanation</b>
C -	Crew or operator maintenance done within unit/AVUM maintenance.
O -	Unit level/AVUM maintenance can remove, replace, and use the item.
F -	Direct support/AVIM maintenance can remove, replace, and use the item.
H -	General support maintenance can remove, replace, and use the item.
L -	Specialized repair activity can remove, replace, and use the item.
D -	Depot can remove, replace, and use the item.

(b) The maintenance code entered in the fourth position tells whether or not the item is to be repaired and identifies the lowest maintenance level with the capability to do complete repair (i.e., perform all authorized repair functions.)

**NOTE**

Some limited repair may be done on an item at a lower level of maintenance, if authorized by the Maintenance Allocation Chart and SMR codes.

<b>Maintenance Code</b>	<b>Application/Explanation</b>
O -	Unit/AVUM is the lowest level that can do complete repair of the item.
F -	Direct support/VAVIM is the lowest level that can do complete repair of the item.
H -	General Support is the lowest level that can do complete repair of the item.
L -	Specialized repair activity is the lowest level that can do complete repair of the item.
D -	Depot is the lowest level that can do complete repair of the item.
Z -	Nonreparable. No repair is authorized.
B -	No repair is authorized. No parts or special tools are authorized for the maintenance of a "B" coded item. However, the item may be reconditioned by adjusting, lubricating, etc., at the user level.

(3) F. Recoverability codes are assigned to items to indicate the disposition action on unserviceable items. The recoverability code is entered in the fifth position of the SMR Code as follows:

**Recoverability  
Codes**

**Application/Explanation**

- Z - Nonreparable item. When unserviceable, condemn and dispose of the item at the level of maintenance shown in 3d position of SMR Code.
- O - Reparable item. When not economically reparable, condemn and dispose of the item at unit or AVUM level.
- F - Reparable item. When uneconomically reparable, condemn and dispose of the item at the direct support or AVIM level.
- H - Reparable item. When uneconomically reparable, condemn and dispose of the item at the general support level.
- D - Reparable item. When beyond lower level repair capability, return to depot. Condemnation and disposal of item not authorized below depot level.
- L - Reparable item. Condemnation and disposal not authorized below specialized repair activity (SRA).
- A- Item requires special handling or condemnation procedures because of specific reasons (e.g; precious metal content, high dollar value, critical material, or hazardous material). Refer to appropriate manuals/directives for specific instructions.

c . CAGEC ( Column (3)). The Commercial and Government Entity Code (CAGEC) is a 5-digit numeric code which is used to identify the manufacturer, distributor, or Government agency/activity that supplies the item.

d . PART NUMBER ( Column (4)). Indicates the primary number used by the manufacturer, (individual, company, firm, corporation, or Government activity), which controls the design and characteristics of the item by means of its engineering drawings, specifications, standards, and inspection requirements to indentify an item or range of items.

**NOTE**

When you use an NSN to requisition an item, the item you receive may have a different part number from the number listed.

e. DESCRIPTION AND USABLE ON CODE (UOC) (Column (5)). This column includes the following information:

( 1 ) The Federal item name and, when required, a minimum description the item.

(2). Part numbers of bulk materials are referenced in this column in the entry to be manufactured/fabricated.

( 3 ) The statement "END OF FIGURE" APPEARS just below the last item description in Column (5) for a given figure in both Section II and section III.

f . QTY ( Column (6)). The QTY (quantity per figure)column indicates the quantity of the item used in the breakout shown on the illustration/figure, which is prepared for a functional group, subfunctional group, or an assembly. A "V" appearing in this column instead of a quantity indicates that the quantity is variable and may vary from application to application.

4. EXPLANATION OF INDEX FORMAT AND COLUMNS (SECTION IV).

a . NATIONAL STOCK NUMBER (NSN) INDEX

(1) STOCK NUMBER Column. This column lists the NSN in national item identification number (NIIN) sequence. The NIIN consists of the last nine digits of NSN,i.e.

<u>NSN</u>
5305-01-574-1467
<u>NIIN</u>

When using this column to locate an item, ignore the first four digits of the NSN. Use the complete NSN (13 digits) when requisitioning items by stock number.

(2) FIG.Column. This column lists the number of the figure where the item is identified/located. The figures are in numerical order in Section II and Section III.

(3) ITEM Column. The item number identifies the item associated with the figure listed in the adjacent FIG. column. This item is also identified by the NSN listed on the same line.

b. PART NUMBER INDEX. Part numbers in this index are listed by part number in ascending alphanumeric sequence (i e., vertical arrangement of letter and number combination which places the first letter or digit of each group in order A through Z, followed by the numbers 0 through 9, and each following letter or digit in like order).

(1) CAGEC. The Commercial and Government Entity Code (CAGEC) is a 5-digit numeric code used to identify the manufacturer, distributor, or Government agency/activity that supplies the item.

(2) PART NUMBER Column. Indicates the primary number used by the manufacturer (individual, firm, corporation, or Government activity), which controls the design and characteristics of the item by means of its engineering drawings, specifications, standards, and inspection requirements to identify an item or range of items.

(3) STOCK NUMBER Column. This column lists the NSN for the associated part number and manufacturer identified in the PART NUMBER and CAGEC columns to the left.

(4) FIG. Column. This column lists the number of the figure where the item is identified/located in Section II and Section III.

(5) ITEM Column. The item number is that number assigned to the item as it appears in the figure referenced in adjacent figure number column.

c. FIGURE AND ITEM NUMBER INDEX

(1) FIG. Column. This column lists the number of the figure where the item is identified/located in Section II and Section III.

(2) ITEM Column. The item number is that number assigned to the item as it appears in the figure referenced in the adjacent figure number column.

(3) STOCK NUMBER Column. This column lists the NSN for the item.

(4) CAGEC Column. The Commercial and Government Entity Code (CAGEC) is a 5-digit numeric code used to identify the manufacturer, distributor, or Government agency/activity that supplies the item.

(5) PART NUMBER Column. Indicates the primary number used by the manufacturer (individual, firm, corporation, or Government activity), which controls the design and characteristics of the item by means of its engineering drawings, specifications, standards, and inspection requirements to identify an item or range of items.

5. SPECIAL INFORMATION

a. USABLE ON CODE. The usable on code appears in the lower left corner of the Description Column heading. Usable on codes are shown as "UOC:..." in the Description Column (justified left) on the last line of the applicable item description/nomenclature. Uncoded items are applicable to all models. Identification of the usable on codes used in this RPSTL are:

<u>Code</u>	<u>Used On</u>
A	Model
B	Model
C	Model
D	Model

b. FABRICATION INSTRUCTIONS. Bulk materials required to manufacture items are listed in the Bulk Material Functional Group of this RPSTL. Part numbers for bulk materials are also referenced in the description column of the line entry for the item to be manufactured/fabricated. Detailed fabrication instructions for items source coded to be manufactured or fabricated are found in TM 9-4120-397-214.

c. INDEX NUMBERS. Items which have the word BULK in the figure column will have an index number shown in the item number column. This index number is a cross-reference between the National Stock Number/Part Number Index and the bulk material list in Section II.



d. ASSOCIATED PUBLICATIONS. The publications listed below pertain to the Horizontal, Air Conditioner and its components.

<u>Publication</u>	<u>Short Title</u>
TM 9-4120-367-14	Horizontal, Air Conditioner, Operator, Unit, Direct Support and General Support Maintenance Manual.

6. HOW TO LOCATE PARTS.

a. When National Stock Numbers or Part Numbers are NOT Known.

(1) First. Using the table of contents, determine the assembly or subassembly group to which the item belongs. This is necessary since figures are prepared for assembly groups and subassembly groups, and listings are divided into the same groups.

(2) Second. Find the figure covering the assembly group or subassembly group to which the item belongs.

(3) Third. Identify the item on the figure and use the Figure and item Number Index to find the NSN.

b. When National Stock Number or Pan Number is Known.

(1) First. Using the of National Stock Number and Part Number Indexes find the pertinent National Stock Number or Part Number. The NSN index is in National item identification Number (NIIN) sequence (see paragraph 4.a). The part numbers in the Part Number index are listed in ascending alphanumeric sequence (see paragraph 4.b.). Both indexes cross-reference you to the illustration/figure and item number of the item you are looking for.

(2) Second. Turn to the figure and item number, verify that the item is the one you are looking for, then locate the item number in the repair parts list for the figure.

7. ABBREVIATIONS. Abbreviations used in this manual are listed in MIL-STD-12.

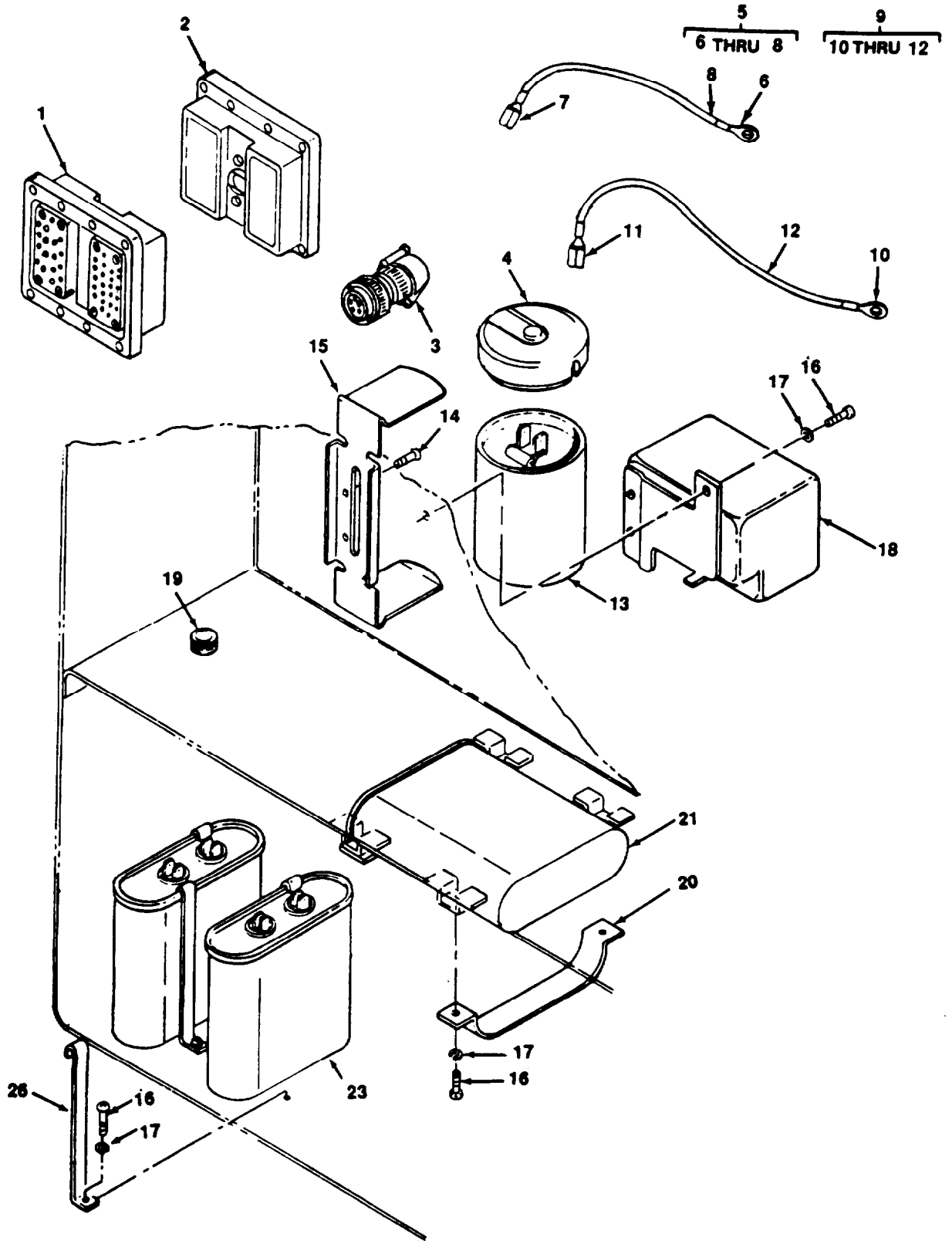

4779-001

Figure 1. Capacitors and Loose Connectors

## SECTION II

TM9-4120-367-24P

(1) ITEM NO	(2) SMR CODE	(3) CAGEC	(4) PART NUMBER	(5) DESCRIPTION AND USABLE ON CODES(UOC)	(6) QTY
GROUP 01 FINAL ASSEMBLY					
FIG. 1 CAPACITORS AND LOOSE CONNECTORS					
1	PAOZZ	71468	DPD2-G48-34SF-1A	CONNECTOR ,RECEPTACL	1
2	XDOZA	80063	SM-A-839074-1	CONNECTOR,RECEPTACL	1
3	PAOZZ	96906	MS3106R18-11S	CONNECTOR,PLUG,ELEC	1
4	XBOZZ	97403	13216E6243-1	CAP, ELEC CAPACITOR UOC:DDU	1
5	AOOZZ	97403	13216E6189-12	LEAD ELECTRICAL UOC:DDU	1
6	PAOZZ	96906	MS25036-153	.TERMINAL,LUG UOC:DDU	1
7	PAOZZ	59730	B14-250A	.TERMINAL, QUICK DISC TYPE TAB RECEPTACLE UOC:DDU	1
8	MOOZZ	97403	13216E6189-12/2	.WIRE,ELECTRICAL MAKE FROM P/N M5086/2-16-9, CUT TO LENGTH UOC:DDU	1
9	PAOZZ	97403	13216E6189-11	LEAD,ELECTRICAL UOC:DDU	1
10	PAOZZ	96906	MS25036-153	TERMINAL,LUG UOC : DDU	1
11	PAOZZ	59730	B14-250A	TERMINAL,QUICK DISC TYPE TAB RECEPTACLE UOC:DDU	1
12	MOOZZ	97403	13216E6189-11/2	.WIRE,ELECTRICAL MAKE FROM P/N M5086/2-16-9, CUT TO LENGTH UOC:DDU	1
13	PAOZZ	97403	13216E6239	CAPACITOR,FIXED,ELE UOC:DDU	1
14	PAOZZ	96906	MS24693S51	SCREW,MACHINE UOC:DDU	2
15	XBOZZ	97403	13216E6244	RETAINER,CAPACITOR UOC:DDU	1
16	PAOZZ	96906	MS35206-246	SCREW,MACHINE UOC:DDU	9
17	PAOZZ	96906	MS35338-42	WASHER,LOCK UOC:DDU	9
18	PAOZZ	97403	13216E6240-1	RELAY,ELECTROMAGNET UOC:DDU	1
19	PAOZZ	96906	MS35489-14	GROMMETINONMETALLIC UOC:DDU	1
20	XBOZZ	97403	13216E6237-2	STRAP,CAPACITOR UOC : DDU	2
21	XDOZZ	01002	72F5013F3	CAPACITOR ,FIXED ,PAP UOC:DDU	1
22	XBOZZ	97403	13216E6245	STRAP,CAPACITOR UOC:DDU	4
23	PAOZZ	37942	38NA44125W/OC-1	CAPACITOR,FIXED,MET UOC:DDU	2

END OF FIGURE

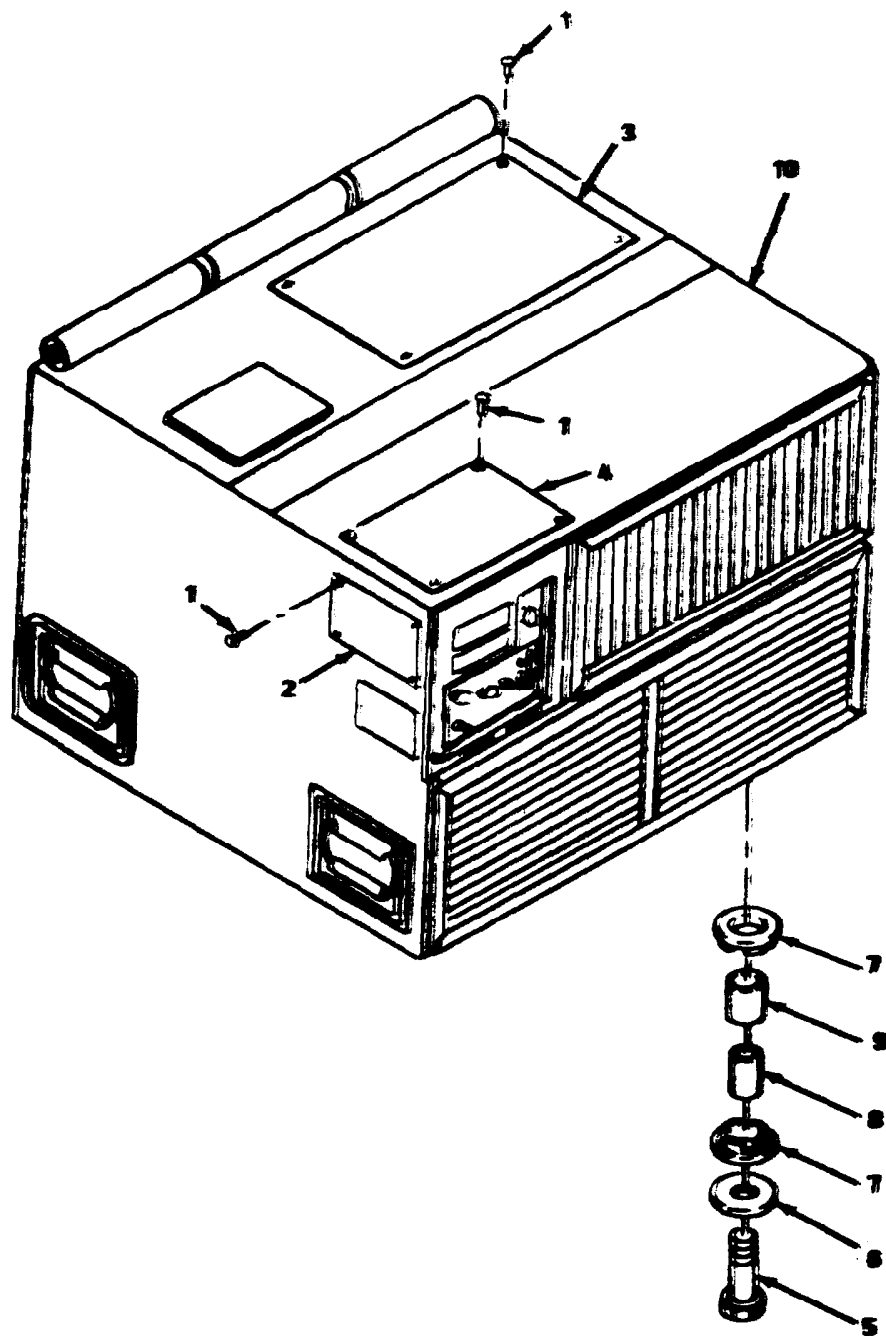

Figure 2. Data Plates and Installation Hardware

## SECTION II

TM9-4120-367-24P

(1) ITEM NO	(2) SMR CODE	(3) CAGEC	(4) PART NUMBER	(5) DESCRIPTION AND USABLE ON CODES(UOC)	(6) QTY
GROUP 01 FINAL ASSEMBLY					
FIG. 2 DATA PLATES AND INSTALLATION HARDWARE					
1	PAOZZ	96906	MS20470AD2-4	RIVET, SOLID UOC:DDH,DDU,DDV,DRY,DRZ	16
1	PAOZZ	97403	1321463789-2	RIVET, BLIND UOC:EQG	16
2	XBOZZ	94833	12518	PLATE,IDENTIFICATIO UOC:DDH	1
2	XBOZZ	94833	12496	PLATE IDENTIFICATIO UOC:DDU	1
2	XBOZZ	81349	MIL-P-514	PLATE,IDENTIFICATIO UOC:DDV	1
2	XBOZZ	94833	12712	PLATE UOC:DRY,EQG	1
2	XBOZZ	94833	12783	PLATE UOC:DRZ	1
3	XBOZZ	97403	13220E5622	WIRING, DIAGRAM PLAT UOC:DDH,DRY	1
3	XBOZZ	97403	13220E5629	WIRING DIAGRAM PLAT UOC:DDU	1
3	XBOZZ	97403	13220E5623	WIRING DIAGRAM PLAT UOC:DDV,DRZ	1
3	XCOZZ	97403	33227E8845	WIRING DIAGRAM PLAT UOC:EQG	1
4	XBOZZ	97403	13218E6955	FLUID DIAGRAM, REFRI UOC:DDH,DDU,DDV,DRY,DRZ	1
4	XCOZZ	97403	13218E9430	FLUID DIAGRAM, REFRI UOC:EQG	1
5	PAOZZ	96906	MS90727-64	SCREW,CAP,HEXAGON H	4
6	PAOZZ	97403	13216E6138-2	WASHER, FLAT	4
7	PAOZZ	56542	399680	MOUNT, RESILIENT	8
8	PAOZZ	80205	NAS43HT6-50	SPACER, SLEEVE UOC:DDH,DDU,DDV,DRY,DRZ	4
9	PAOZZ	97403	13216E6153	TUBING, NONMETALLIC	4
10	XAOFH	97403	13218E6970	AIR CONDITIONER: HOR UOC:DDH,DRY	1
10	XAOFH	97403	13218E6960	AIR CONDITIONER: HOR UOC:DDU	1
10	XAOFH	97403	13218E6980	AIR CONDITIONER: HOR UOC:ODV,ORZ	1
10	XAOHH	97403	13222E9170	AIR CONDITIONER: HOR UOC:EQG	1

END OF FIGURE

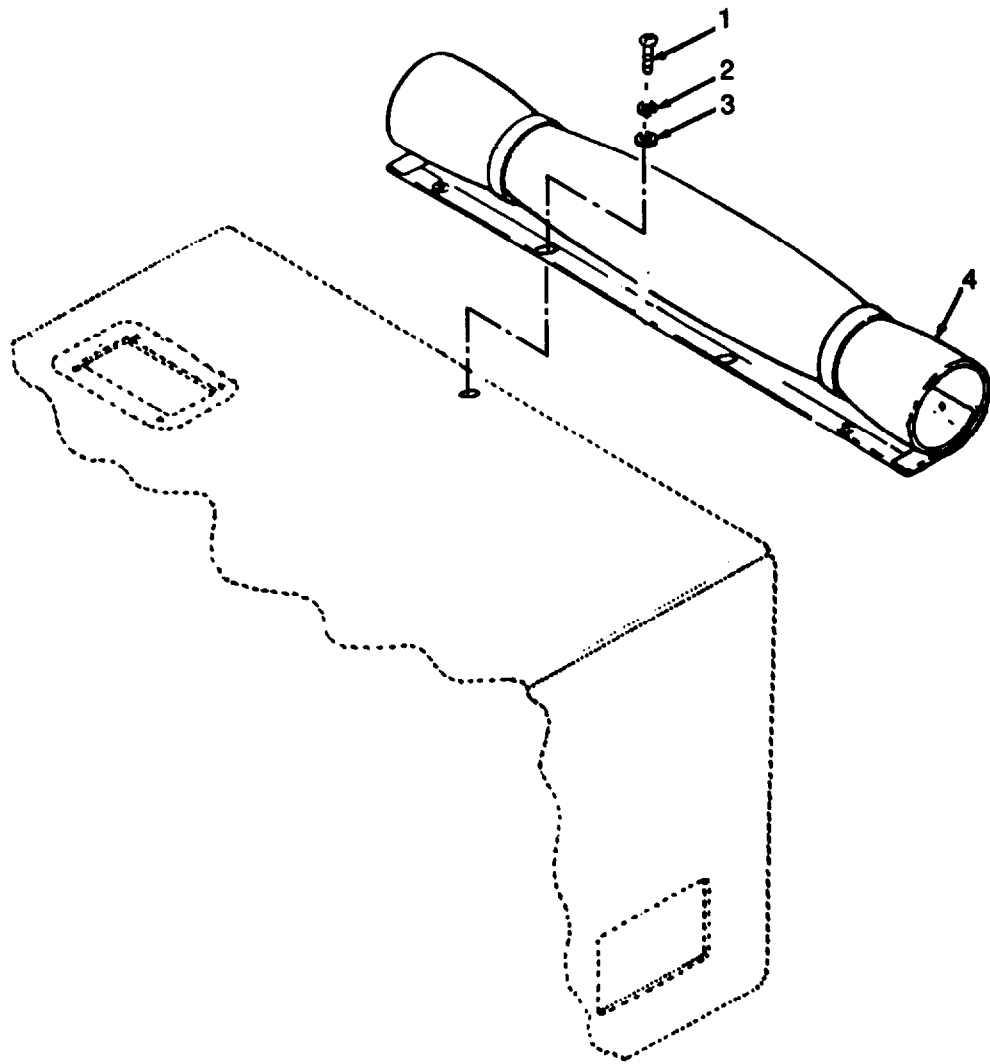
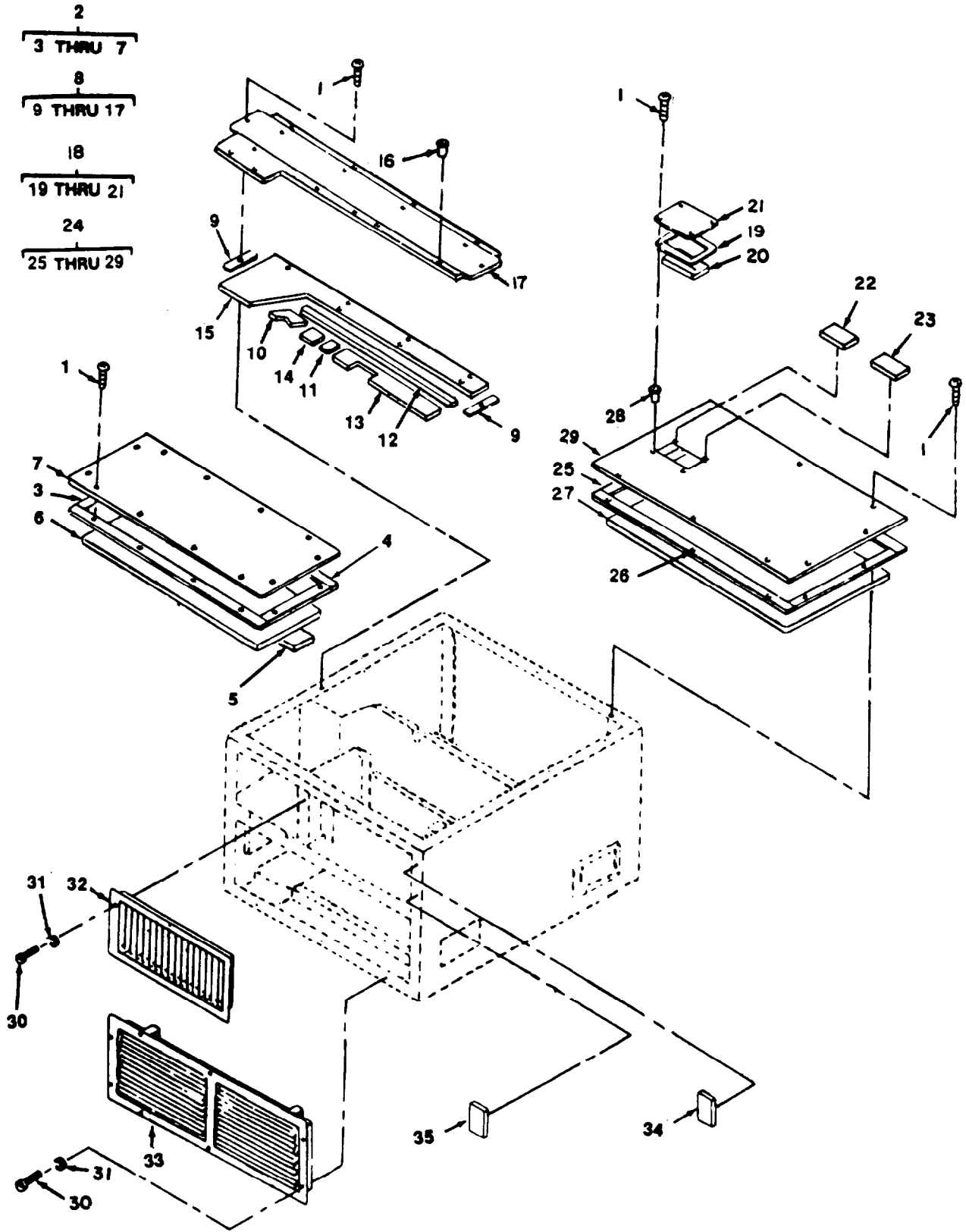

Figure 3. Fabric Cover.

**SECTION II**

**TM 9-4120-367-24P**

(1) ITEM NO.	(2) SMR CODE	(3) CAGEC	(4) PART NUMBER	(5) DESCRIPTION AND USABLE ON CODE (UOC)  GROUP 02 HOUSING COVERS, PANELS GRILLES, SCREENS, AND INFORMATIONS PLATES  FIG. 3 FABRIC COVER	(6) QTY
1	PAOZZ	96906	MS35206-247	.SCREW, MACHINE	4
2	PAOZZ	96906	MS35338-42	.WASHER, LOCK	4
3	PAOZZ	97403	13214E3469	.WASHER, FLAT UOC: DDH, DRY, EQG	4
3	PAOZZ	96906	MS27183-41	.WASHER, FLAT UOC: DDH, DDV, DRZ	4
4	PAFZZ	97403	13216E6091	.COVER, AIR CONDITION	1
END OF FIGURE					



4779-004

Figure 4. Top and front Covers, Louvers and Instructions Plates.



## SECTION II

TM9-4120-367-24P

(1) ITEM NO	(2) SMR CODE	(3) CAGEC	(4) PART NUMBER	(5) DESCRIPTION AND USABLE ON CODES(UOC)	(6) QTY
GROUP 02 HOUSING COVERS, PANELS, GRILLS, SCREENS, AND INFORMATION PLATES					
FIG. 4 TOP AND FRONT COVERS, LOUVERS AND INSTRUCTION PLATES					
1	PAOZZ	96906	MS24693S51	. SCREW, MACHINE	32
2	XBOFZ	97403	13216E6083	:FRONT COVER, METAL	1
3	MFFZZ	97403	13216E6083/3	..SEALING STRIP MAKE FROM P/N MIL- R-6130-TYPE-II-GR-A.12STK; .75 IN WIDE X 10.63 IN LONG	2
4	MFFZZ	97403	13216E6083/3	..SEALING STRIP MAKE FROM P/N MIL- R-6130-TYPE-II-GR-A.12STK; .75 IN WIDE X 28.25 IN LONG	2
5	MFFZZ	97403	13216E6083/5	.. INSULATION MAKE FROM P/N AMS3570X.375STK; 3.25 IN WIDE X 19.75 IN LONG	1
6	MFFZZ	97403	13216E6083/4	..INSULATION MAKE FROM P/N AMS3570X.25STK; 19.13 IN WIDE X 28.0IN LONG	1
7	XBOZZ	97403	13216E6083/1	..FRONT COVER	1
8	PBOFF	97403	13216E6082	.COVER,ACCESS	1
9	MFFZZ	97403	13216E6082/3	..SEALING STRIP MAKE FROM P/N MIL- R-6130-TYPE-II-GR-A.06STK; .75 IN WIDE X 3.25 IN LONG	2
10	MFFZZ	97403	13216E6082/9	..SEALING STRIP MAKE FROM P/N MIL- R-6130-TYPE-II-GR-A.06STK; .75 IN WIDE X 3.66 IN LONG	1
11	MFFZZ	97403	13216E6082/10	..SEALING STRIP MAKE FROM P/N MIL- R-6130-TYPE-II-GR-A.06STK; .75 IN WIDE X 2.81 IN LONG	1
12	MFFZZ	97403	13216E6082/4	.. SEALING STRIP MAKE FROM P/N MIL- R-6130-TYPE-II-GR-A.06STK; .75 IN WIDE X 21.0 IN LONG	1
13	MFFZZ	97403	13216E6082/6	.. INSULATION MAKE FROM P/N AMS3570X.25STK; 2.81 IN WIDE X 17.44 IN LONG	1
14	MFFZZ	97403	13216E6082/6	..INSULATION MAKE FROM P/N AMS3570X.25STK; 2.12 IN WIDE X 2.81 IN LONG	1
15	MFFZZ	97403	13216E6082/7	..INSULATION MAKE FROM P/N AMS3570X.25STK; 5.75 IN WIDE X 27.75 IN LONG	1
16	PAOZZ	80205	NAS1329S08KB120	..NUT,PLAIN,BLIND RIV	8
17	PAFZZ	97403	13216E6082-1	..COVER CENTER,METAL	1
18	XBOFF	97403	13218E6965	. COVER,ACCESS	1
19	MFFZZ	97403	13218E6965/2	SEALING STRIP MAKE FROM P/N MIL- R-6130-TYPE-II-GR-A.06STK; 4.08 IN WIDE X 6.08 IN LONG	1
20	MFFZZ	97403	13218E6965/4	..INSULATION MAKE FROM P/N	1

SECTION II			TM9-4120-367-24P			
(1)	(2)	(3)	(4)	(5)	(6)	
ITEM NO	SMR CODE	CAGEC	PART NUMBER	DESCRIPTION AND USABLE ON CODES(UOC)	QTY	
				AMS3570X.25STK; 2.84 IN WIDE X 4.72 IN LONG		
21	XBFZZ	97403	13218E6965-1	..PANEL, ACCESS COVER	1	
22	XBOZZ	97403	13218E6957	.PLATE,INSTRUCTION,C CHARGING VALVE	1	
23	XBOZZ	97403	13218E6958	.PLATE,INSTRUCTION,C CHARGING VALVE	1	
24	XBFZZ	97403	13218E6966	.COVER REAR	1	
				UOC:DDH,DDU,DDV,DRY,DRZ		
24	AFFZZ	97403	13226E7775	.REAR COVER,METAL	1	
				UOC:EQG		
25	MFFZZ	97403	13218E6966/3	..SEALING STRIP MAKE FROM P/N MIL-R-6130-TYPE-II-GR-A 12STK; .75 IN WIDE X 11.63 IN LONG	2	
26	MFFZZ	97403	1321866966/5	..SEALING STRIP MAKE FROM P/N MIL-R-6130-TYPE-II-GR-A,12STK; .75 IN WIDE X 29.50 IN LONG	2	
27	HFFZZ	97403	13218E6966/6	..INSULATION MAKE FROM P/N AMS3570X,25STK, 11.63 IN WIDE X 27.97 IN WIDE	1	
28	PAOZZ	80205	NAS1329S08KB120	..NUT, PLAIN, BLIND RIV	4	
29	XBFZZ	97403	13218E6966-1	..PANEL, REAR COVER	1	
				UOC:DDH,DDV,DRY,DRZ		
29	XBFZZ	97403	13226E7775-1	..REAR COVER, METAL	1	
				UOC:EQG		
30	PAOZZ	96906	MS35206-246	.SCREW,MACHINE	16	
31	PAOZZ	96906	MS35338-42	.WASHER, LOCK	16	
32	XBFZZ	97403	13216E6078	.LOUVER METAL	1	
33	XBOZZ	97403	13216E6080-1	.VENTILATOR, AIR CIRC	1	
34	PAOZZ	97403	13216E6089	.PLATE,INSTRUCTION	1	
35	XBOZZ	97403	13216E6090	.PLATE,INSTRUCTION	1	

END OF FIGURE

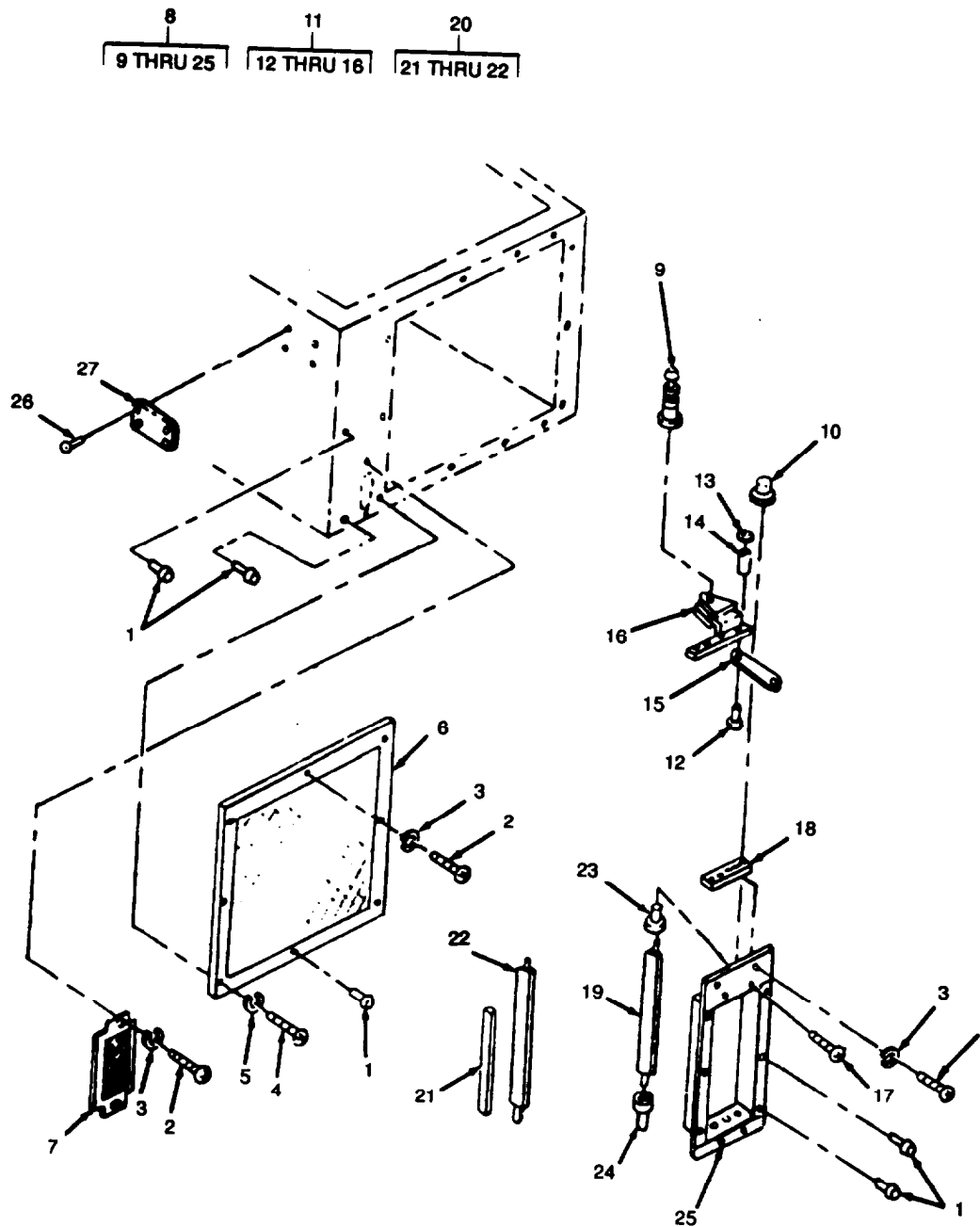

Figure 5. Side and Rear Guards, Louvers and Instructions Plates.

## SECTION II

## TM 9-4120-367-24P

(1)	(2)	(3)	(4)	(5)	(6)
ITEM NO.	SMR CODE	CAGEC	PART NUMBER	DESCRIPTION AND USABLE ON CODE (UOC)	QTY
				GROUP 02 HOUSING COVERS, PANELS GRILLES, SCREENS, AND INFORMATIONS PLATES	
				FIG. 5 SIDE AND REAR GUARDS, LOUVRS AND INSTRUCTION PLATES	
1	PAOZZ	96906	MS27980-2N	.STUD, SNAP FASTENER UOC: DDH, DDU, DDV, DRY, DRZ	9
2	PAOZZ	96906	MS35206-46	.SCREW, MACHINE UOC: DDH, DDU, DDV, DRY, DRZ	9
3	PAOZZ	96906	MS35338-42	.WASHER, LOCK UOC: DDH, DDU, DDV, DRY, DRZ	9
4	PAOZZ	96906	MS35207-264	. SCREW, MACHINE UOC: DDH, DDU, DDV, DRY, DRZ	6
5	PAOZZ	96906	MS35338-43	. WASHER, LOCK UOC: DDH, DDU, DDV, DRY, DRZ	6
6	XBFZZ	97403	13216E6086	. GUARD, CONDENSER UOC: DDH, DDU, DDV, DRY, DRZ	1
7	XBFZZ	97403	13218E6956	. GUARD, VENTILATION UOC: DDH, DDU, DDV, DRY, DRZ	1
8	XDFZZ	97403	13216E6099	. VENTILATOR, AIR CIRC UOC: DDH, DDU, DDV, DRY, DRZ	1
9	PAOZZ	70436	FT-191	.. FITTING ASSY UOC: DDH, DDU, DDV, DRY, DRZ	5
10	PAOZZ	83058	HS-47285	.. PUSH ON NUT UOC: DDH, DDU, DDV, DRY, DRZ	5
11	AOOZZ	97403	13216E6111	.. CONNECTING LINK AND ARM UOC: DDH, DDU, DDV, DRY, DRZ	1
12	PAOZZ	96906	MS16535-4	... RIVET, TUBULAR UOC: DDH, DDU, DDV, DRY, DRZ	5
13	PAOZZ	96906	MS27183-1	... WASHER, FLAT UOC: DDH, DDU, DDV, DRY, DRZ	5
14	XBOZZ	97403	13216E6112	... SPACER SLEEVE UOC: DDH, DDU, DDV, DRY, DRZ	5
15	XBOZZ	97403	13216E6113-1	...ARM, LOUVER BLADE UOC: DDH, DDU, DDV, DRY, DRZ	5
16	XBOZZ	97403	13216E6114	... CONNECTING LINK UOC: DDH, DDU, DDV, DRY, DRZ	1
17	PAOZZ	96906	MS24693-S26	.. SCREW, MACHINE UOC: DDH, DDU, DDV, DRY, DRZ	4
18	XBOZZ	97403	13216E6105	.. PLATE, BEARING UOC: DDH, DDU, DDV, DRY, DRZ	1
19	XBFZZ	97403	13216E6104-2	.. BLADE, LOUVER UOC: DDH, DDU, DDV, DRY, DRZ	1
20	XBFZZ	97403	13216E6104-1	.. BLADE, LOUVER UOC: DDH, DDU, DDV, DRY, DRZ	4
21	MFFZZ	97403	13216E6104-1/2	... SEALING STRIP MAKE FROM P/N MIL- R-6130-TYPE-II-GR-A.06STK; .31 IN WIDE X 16.15 IN LONG UOC: DDH, DDU, DDV, DRY, DRZ	1

SECTION II			TM9-4120-367-24P		
(1)	(2)	(3)	(4)	(5)	(6)
ITEM	SMR		PART		
NO	CODE	CAGEC	NUMBER	DESCRIPTION AND USABLE ON CODES(UOC)	QTY
22	XBFZZ	97403	13216E6104-1-1	. . . BLADE UOC:DDH,DDU,DDV,DRY,DRZ	1
23	PAOZZ	97403	13216E6103-1	..BEARING,LOUVER BLAD UPPER UOC:DDH,DDU,DDV,DRY	5
24	PAOZZ	97403	13216E6103-2	BEARING, LOUVER BLAD LOWER UOC:DDH,DDU,DDV	5
25	XBFZZ	97403	13216E6102	..FRAME,LOUVER UOC:DDH	1
26	PAOZZ	97403	13214E3789-2	.RIVET,BLIND UOC:DDH,DDU,DDV,EQG	4
27	XBOZZ	97403	13218E7548	.PLATE,DANGER UOC:DDH,DDU,DDV,EQG	1

END OF FIGURE

SECTION II

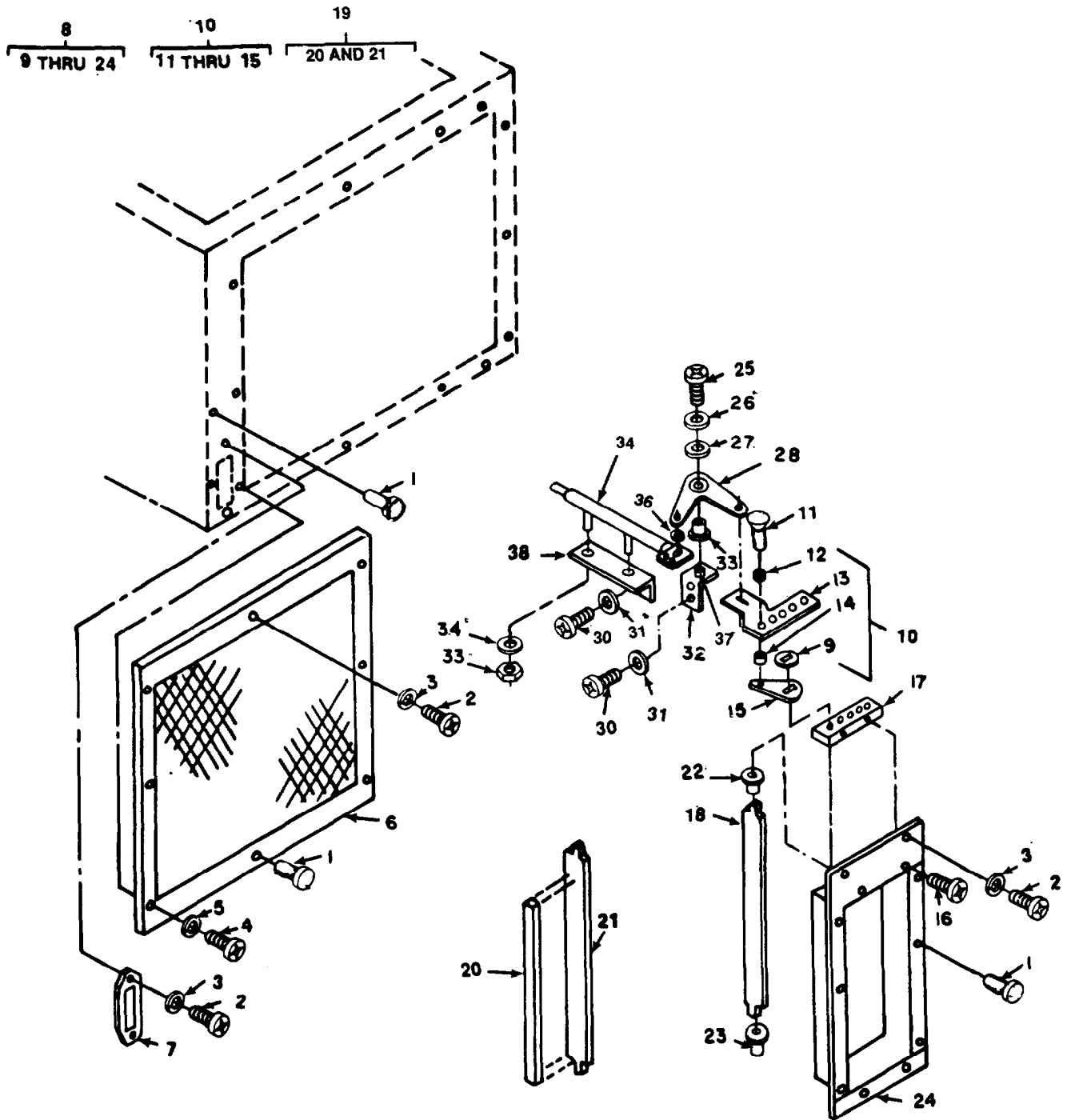

Figure 6. Side and Rear Guards, Louvers and Instruction Plates (Model MHP-20-4-08)

## SECTION II

TM 9-4120-367-24P

(1)	(2)	(3)	(4)	(5)	(6)
ITEM NO.	SMR CODE	CAGEC	PART NUMBER	DESCRIPTION AND USABLE ON CODE (UOC)	QTY
				GROUP 02 HOUSING COVERS, PANELS GRILLES, SCREENS, AND INFORMATIONS PLATES	
				FIG. 6 SIDE AND REAR GUARDS, LOUVERS AND INSTRUCTION PLATES (MODEL MHP-20-4-08)	
1	PAOZZ	96906	MS27980-14N	. STUD,SNAP FASTENER UOC: EQG	5
2	PAOZZ	96906	MS35206-246	. SCREW, MACHINE UOC: EQG	8
3	PAOZZ	96906	MS35338-42	. WASHER, LOCK UOC: EQG	8
4	PAOZZ	96906	MS35207-264	. SCREW, MACHINE UOC: EQG	6
5	PAOZZ	96906	MS35338-42	. WASHER, LOCK UOC: EQG	6
6	XBFZZ	97403	13221E9434	. GUARD, CONDENSER UOC: EQG	1
7	XBFZZ	97403	13218E6956	.GUARD, VENTILATION UOC: EQG	1
8	XDFZZ	97403	13221E9436	. VENTILATOR, AIR CIRC UOC: EQG	1
9	PAOZZ	97403	13216E6106-1	..PUSH ON UNIT NUT UOC: EQG	5
10	AOOZZ	97403	13222E8990	..CONNECTING LINK AND UOC: EQG	1
11	PAOZZ	96906	MS16535-6	...RIVET, TUBULAR UOC: EQG	5
12	PAOZZ	96906	MS27183-1	...WASHER, FLAT UOC: EQG	5
13	XBOZZ	97403	13222E8992	...CONNECTING LINK UOC: EQG	1
14	XBOZZ	97403	13222E8991	...SPACER, SLEEVE UOC: EQG	5
15	XBOZZ	97403	13216E6113-2	...ARM, LOUVER BLADE UOC: EQG	5
16	PAOZZ	96906	MS24693-S26	..SCREW, MACHINE UOC: EQG	4
17	XBOZZ	97403	13216E6105	..PLATE, BEARING UOC: EQG	1
18	XBFZZ	97403	13216E6104-2	..BLADE, LOUVER UOC: EQG	1
19	XBFZZ	97403	13216E6104-1	..BLADE,LOUVER UOC: EQG	4
20	MFFZZ	97403	13216E6104-1/2	... SEALING STRIP MAKE FROM P/N MIL- R-6130-TYPE-II-GR-A-S,. 06STK; .31IN WIDE X 16.15 IN LONG UOC: EQG	1
21	XBFZZ	97403	13216E6104-1-1	... BLADE UOC: EQG	1

SECTION II			TM9-4120-367-24P		
(1)	(2)	(3)	(4)	(5)	(6)
ITEM	SMR		PART		
NO	CODE	CAGEC	NUMBER	DESCRIPTION AND USABLE ON CODES(UOC)	QTY
22	PAOZZ	97403	13216E6103-1	..BEARING, LOUVER BLAD UPPER UOC:EQG	5
23	PAOZZ	97403	13216E6103-2	..BEARING,LOUVER BLAD LOWER UOC:EQG	5
24	XBFZZ	97403	13221E9437	..FRAME, LOUVER UOC:EQG	1
25	PAOZZ	96906	MS35206-243	SCREW,MACHINE UOC:EQG	1
26	PA022	97403	13221E9322-3	.WASHER,FLAT UOC:EQG	1
27	PAOZZ	97403	13222E9178-1	.WASHER,FLAT UOC:EQG	1
28	XBOZZ	97403	13222E8988	. ARM,PIVOT UOC:EQG	1
29	PFOZZ	97403	13222E8989	BEARING, SLEEVE UOC:EQG	1
30	PAOZZ	96906	MS90727-5	.SCREW, CAP, HEXAGON H UOC:EQG	4
31	PAOZO	96906	MS27183-10	.WASHER,FLAT UOC:EQG	6
32	XBOZZ	97403	13222E8987	. BRACKET,PIVOT UOC:EQG	1
33	PAOZZ	96906	MS35649-2252	. NUT,PLAIN,HEXAGON UOC:EQG	2
34	PAFFF	97403	13222E8985	.CYLINDER,ACTUATING UOC:EQG	1
35	XBOZZ	97403	13222E8986	.BRACKET,LINEAR UOC:EQG	1
36	PAOZZ	97403	13222E9178-2	.WASHER,FLAT UOC:EQG	1
37	XBOZZ	97403	MS21209C0820P	.INSERT, SCREW THD UOC:EQG	1

END OF FIGURE



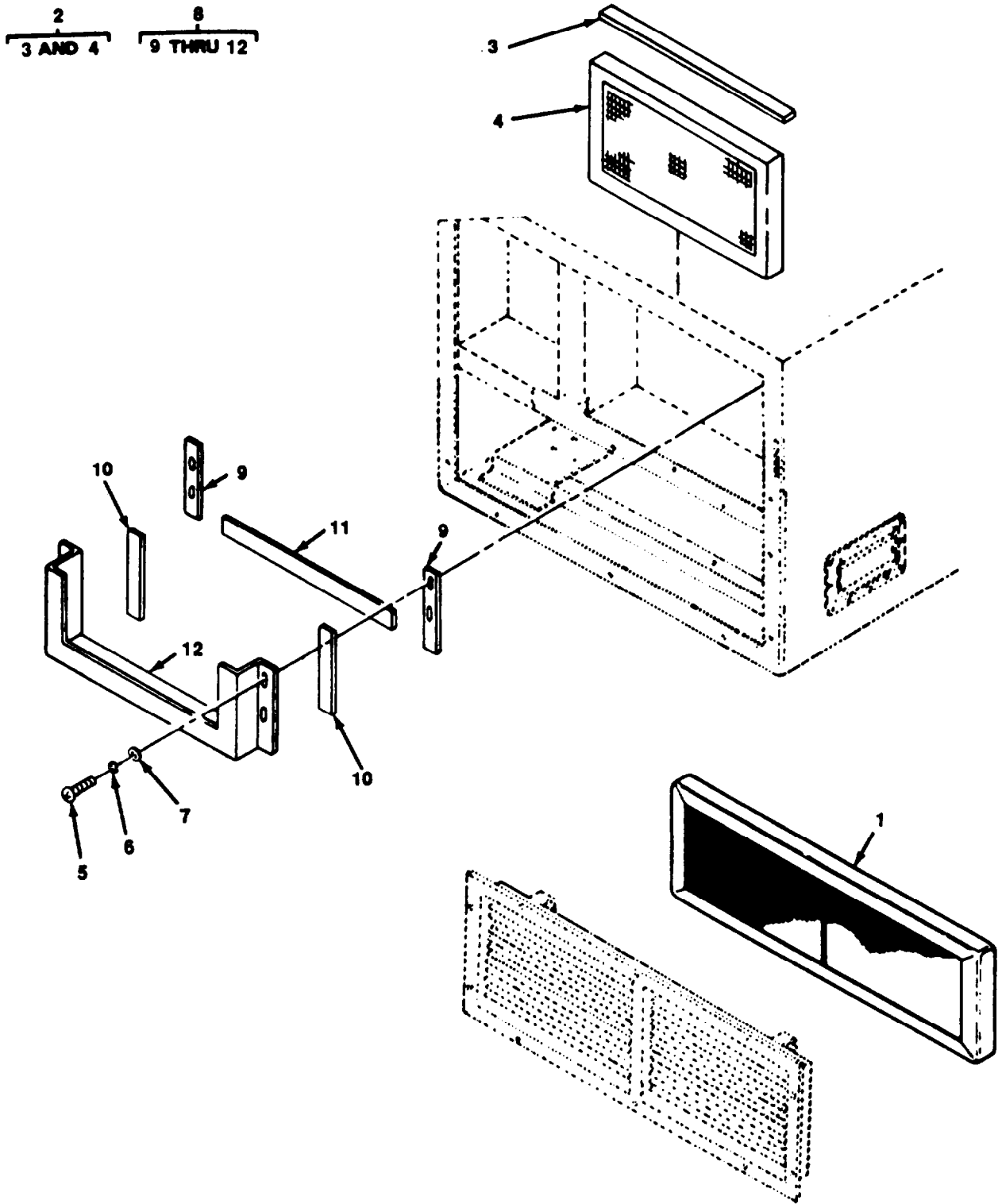

4779-006

Figure 7. Air Filter and Mist Eliminator

## SECTION II

TM9-4120-367-24P

(1) ITEM NO	(2) SMR CODE	(3) CAGEC	(4) PART NUMBER	(5) DESCRIPTION AND USABLE ON CODES(UOC)	(6) QTY
GROUP 03 AIR CIRCULATING AND CONDENSATE DRAIN SYSTEM					
FIG. 7 AIR FILTER AND MIST ELIMINATOR					
1	PAOZZ	21585	A-42641-1	.FILTER ELEMENT, AIR UOC:DDH,DDU,DDV,EQG	1
2	PAOZZ	97403	13220E1353	.FILTER ELEMENT, AIR UOC:DDH,DDU,DDV,EQG	1
3	MFFZZ	97403	13220E1353/3	..SEALING STRIP MAKE FROM P/N MIL- R-6130-TYPE-II-GR-A.12STK; .75 IN WIDE X 18.0 IN LONG UOC:DDH,DDU,DDV,EQG	1
4	XAOZZ	97403	13220E1147	..MIST ELIMINATOR UOC:DDH,DDU,DDV,EQG	1
5	PAOZZ	96906	MS35206-246	.SCREW,MACHINE UOC:DDH,DDU,DDV,EQG	4
6	PAOZZ	96906	MS35338-42	.WASHER,LOCK UOC:DDH,DDU,DDV,EQG	4
7	PAOZO	96906	MS27183-42	.WASHER,FLAT UOC:DDH,DDU,DDV,EQG	4
8	XBOZZ	97403	13220E1143	.HOLDER, MIST ELIMINA UOC:DDH,DDU,DDV,EQG	1
9	MFFZZ	97403	13220E1143/2	..SEALING STRIP MAKE FROM P/N MIL- R-6130-TYPE-II-GR-A.06STK; .53 IN WIDE X 6.50 IN LONG UOC:DDH,DDU,DDV	2
10	MFFZZ	97403	13220E1143/5	..SEALING STRIP MAKE FROM P/N MIL- R-6130-TYPE-II-GR-A.06STK; .50 IN WIDE X 6.44 IN LONG UOC:DDH,DDU,DDV	2
11	MFFZZ	97403	13220E1143/6	..SEALING STRIP MAKE FROM P/N MIL- R-6130-TYPE-II-GR-A.06STK; .75 IN WIDE X 17.21 IN LONG UOC:DDH,DDU,DDV	1
12	XBOZZ	97403	13220E1143-1,4,7	..HOLDER BODY, MIST EL UOC:DDH,DDU,DDV,EQG	1

END OF FIGURE

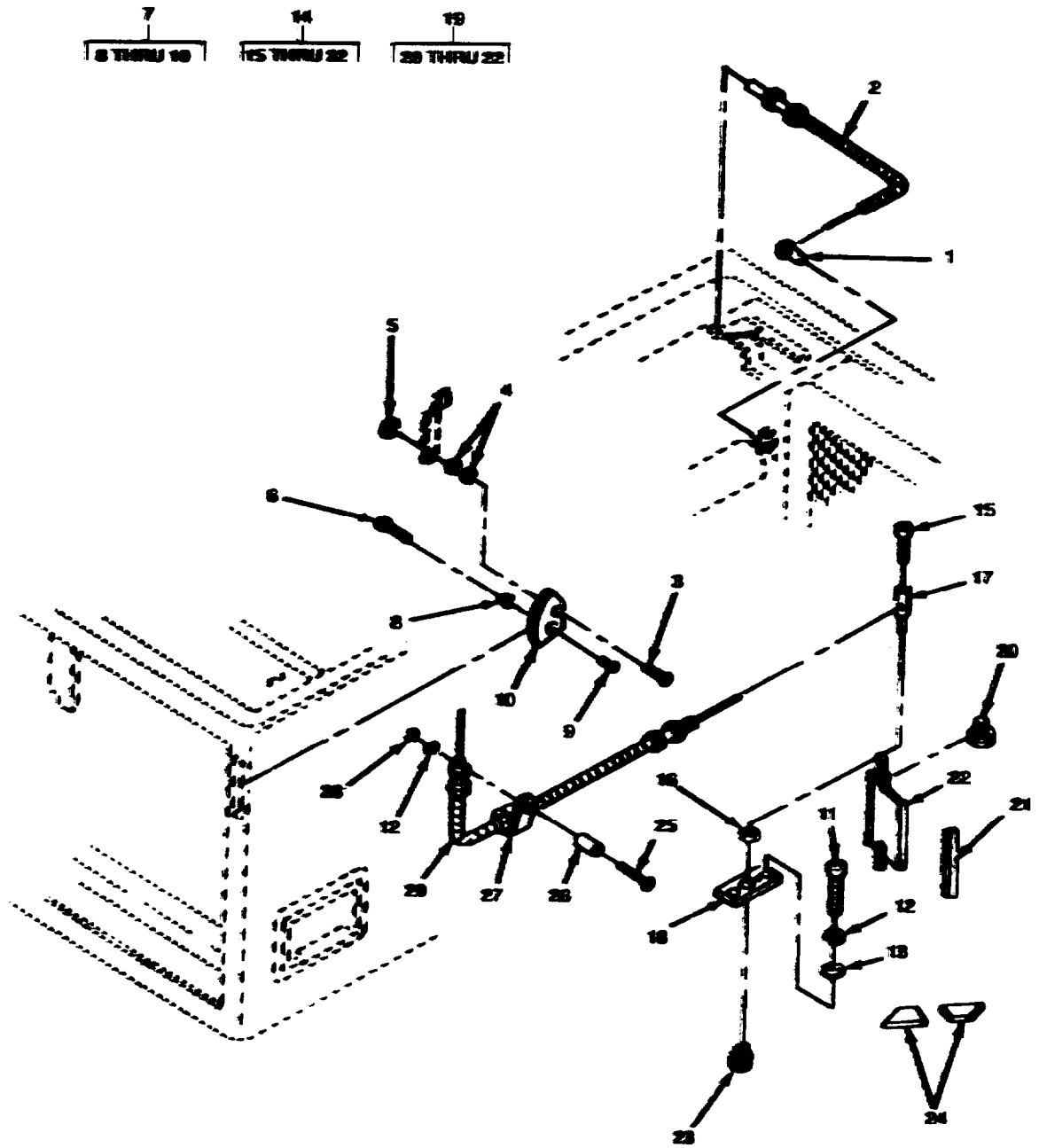

Figure 8. Damper Control, Linkages and fittings

## SECTION II

TM9-4120-367-24P

(1) ITEM NO	(2) SMR CODE	(3) CAGEC	(4) PART NUMBER	(5) DESCRIPTION AND USABLE ON CODES(UOC)	(6) QTY
GROUP 03 AIR CIRCULATING AND CONDENSATE DRAIN SYSTEM					
FIG, 8 DAMPER CONTROL, LINKAGES AND FITTINGS					
1	PAOZZ	70436	FT-191	. FITTING ASSY UOC:DDH,DDU,DDV	1
2	PAOZZ	70436	130-032-209	.CONTROL ASSEMBLY, PU UOC:DDH,DDU,DDV	1
3	PAOZZ	96906	MS24693S275	. SCREW,MACHINE UOC:DDH,DDU,DDV,EQG	1
4	PAOZZ	96906	MS75044-1	. WASHER,SPRING TENSI UOC:DDH,DDU,DDV,EQG	2
5	PAOZZ	96906	MS21044N3	.NUT.SELF-LOCKING,HE UOC:DDH,DDU,DDV,EQG	1
6	PAOZZ	96906	MS35206-243	. SCREW,MACHINE UOC:DDH,DDU,DDV,EQG	1
7	PAOZZ	97403	13216E6092-1	.ACTUATOR, VENTILATI	1
8	XAOZZ	97403	13210E7512-1	..PUSH ON NUT	1
9	XAOZZ	96906	MS27130S14	..NUT, PLAIN, BLIND RIV	1
10	XAOZZ	97403	13216E6092-1-1	.. PLATE,ACTUATOR	1
11	PAOZZ	96906	MS35206-246	. SCREW,MACHINE	2
12	PAOZZ	96906	MS35338-42	.WASHER,LOCK	3
13	PAOZZ	96906	MS27183-41	.WASHER,FLAT	2
14	XBOZZ	97403	13216E6094	.DAMPER ASSEMBLY VEN	1
15	PAOZZ	96906	MS35206-243	..SCREW,MACHINE	1
16	PAOZZ	96906	MS21044N06	.. NUT,SELF-LOCKING,HE	1
17	XBOZZ	97403	13216E6093-2	.. POST,ELECTRICAL-MEC	1
18	XBOZZ	97403	13216E6097	..COVER,VENTILATION	1
19	XAOZZ	97403	13216E6095	.. DAMPER,VENTILATION	1
20	XBOZZ	08863	N5389	... BEARING,SLEEVE UOC:DDH,DDU,DDV,DRY,DRZ	1
20	XBOZZ	08863	NR850	...BEARING,SLEEVE UPPER UOC:EQG	1
21	MFFZZ	97403	13216E609514	...SEALING STRIP MAKE FROM P/N MIL- R-6130-TYPE-II-GR-A.12STK; .25 IN WIDE X .34 IN LONG	2
22	XBOZZ	97403	1321666095-1-2-3	...DAMPER WELDMENT	1
23	XBOZZ	08863	N5389	. BEARING,SLEEVE LOWER	1
24	MFFZZ	97403	13218E69701198	.SEALING STRIP MAKE FROM P/N MIL-R- 6130-TYPE-II-GR-A.12STK; .25 IN WIDE X 1.0 IN LONG	4
25	PAOZZ	96906	MS24693S53	.SCREW,MACHINE	1
26	XBOZZ	97403	1321666159-1	. POST,SPACER	1
27	XDOZZ	96906	MS21919DG4	.CLAMP,CUSHIONED	1
28	PAOZZ	96906	MS35649-282	.NUT,PLAIN,HEXAGON	1
29	PAOZZ	70436	130-032-228	.CONTROL, PUSH-PULL	1

END OF FIGURE

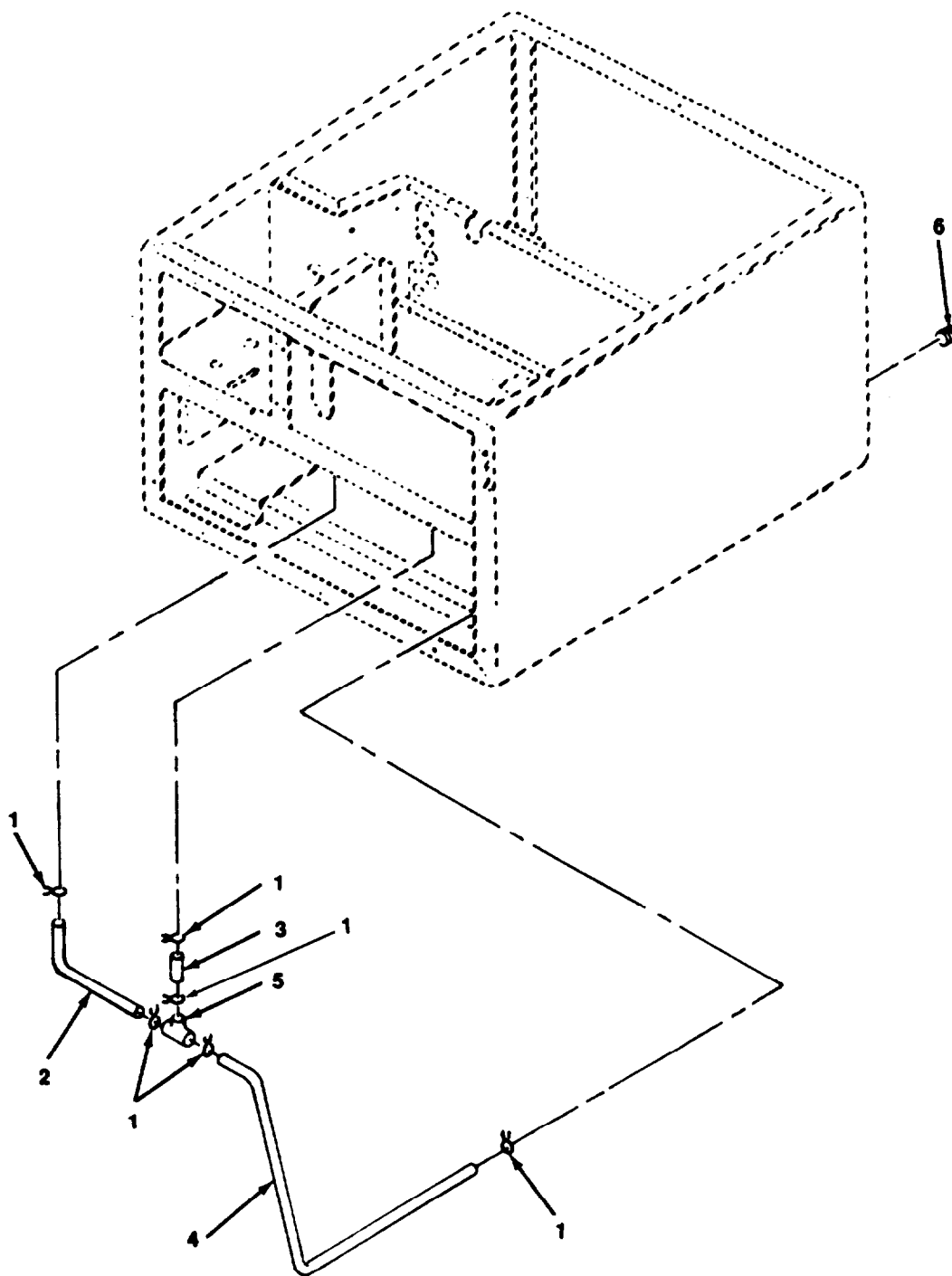

4779-008

Figure 9. Condensate Drain Tubes

## SECTION II

TM 9-4120-367-24P

(1) ITEM NO.	(2) SMR CODE	(3) CAGEC	(4) PART NUMBER	(5) DESCRIPTION AND USABLE ON CODE (UOC)	(6) QTY
GROUP 02 HOUSING COVERS, PANELS GRILLES, SCREENS, AND INFORMATIONS PLATES					
FIG. 9 FABRIC COVER					
1	XBOZZ	81348	WW-C-440-TYPE-E	.CLAMP .44 NOM TUBE CAD OR ZINC PLATED	6
2	MOOZZ	97403	13216E6151-2	.TUBING, NONMETALLIC MAKE FROM P/N ANSI/ASTMD922GRADE B CLEAR,.5 IN OD, .094 IN WALL: 11.25 IN LONG	1
3	MOOZZ	97403	13216E6151-1	.TUBING, VINYL MAKE FROM P/N ANSI/ ASTMD922GRADE B CLEAR,.5 IN OD,.094 IN WALL: 2.0 IN LONG	1
4	MOOZZ	97403	13216E6151-3	.TUBING, NONMETALLIC MAKE FROM P/N ANSI/ASTMD922GRADE B CLEAR,.5 IN OD, .094 IN WALL: 13.5 IN LONG	1
4	MOOZZ	97403	13216E6151-7	UOC: DDH, DDU, DDV, DRY, DRZ .TUBING, VINYL MAKE FROM P/N ANSI/ ASTMD922GRADE B CLEAR,.5 IN OD,..094 IN WALL: 15.0 IN LONG	1
5	PAOZZ	97403	13226E1212	UOC: EQG .TEE, HOSE	1
6	PAOZZ	96906	MS49005-1	.PLUG, PIPE UOC: DDH, DDU, DDV, DRY, DRZ	1

END OF FIGURE

SECTION II

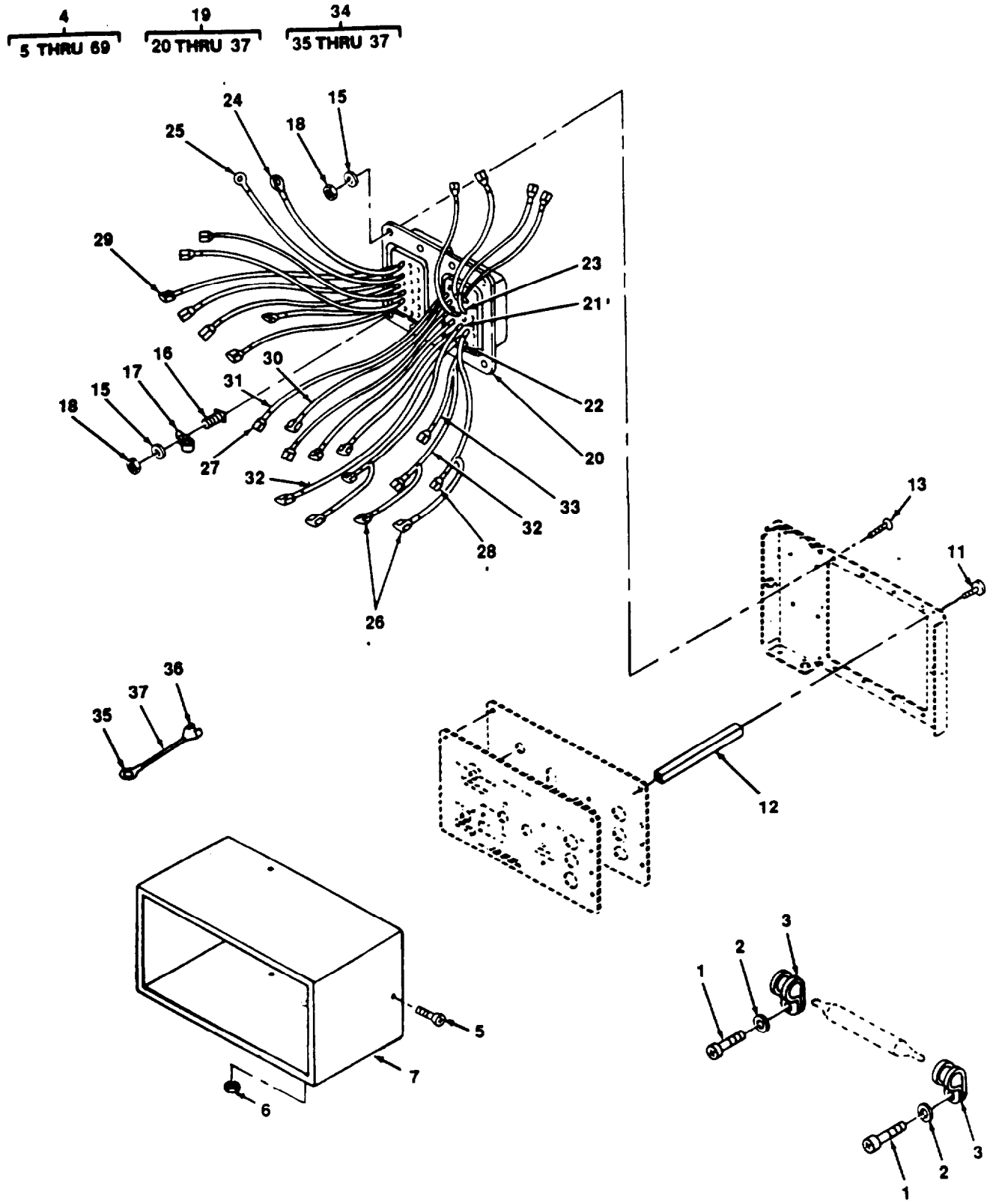

4779-009-1

Figure 10. Control Module (Sheet 1 of 2)

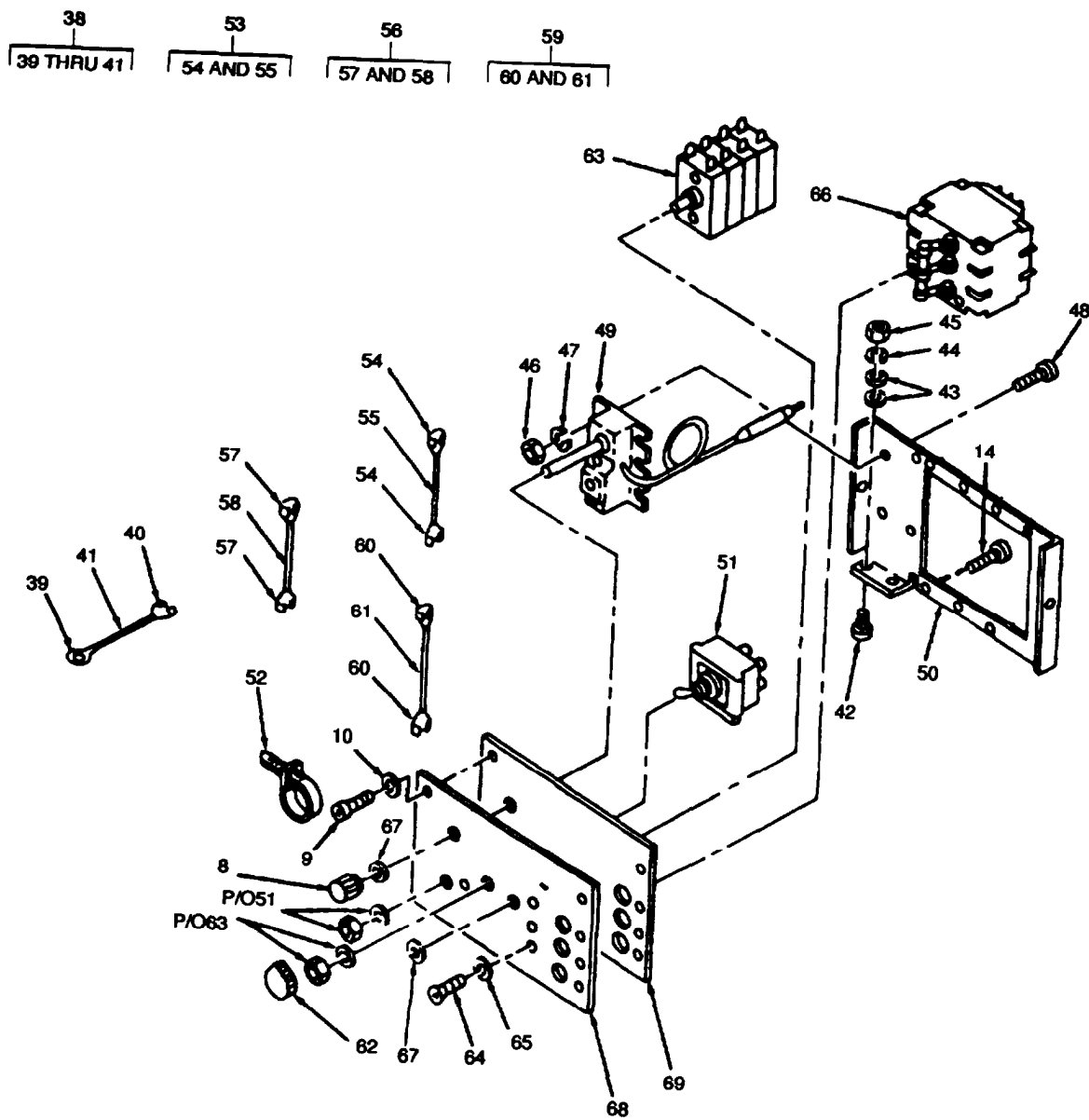

Figure 10. Control Module (Sheet 2 of 2).



SECTION II			TM9-4120-367-24P			
(1)	(2)	(3)	(4)	(5)	(6)	
ITEM	SMR		PART			
NO	CODE	CAGEC	NUMBER	DESCRIPTION AND USABLE ON CODES(UOC)	QTY	
GROUP 04 ELECTRICAL						
FIG. 10 CONTROL MODULE						
1	PAOZZ	96906	MS35206-245	. SCREW,MACHINE	2	
2	PAOZZ	96906	MS35338-42	.WASHER,LOCK	2	
3	PAOZZ	96906	MS21919WDG64	.CLAMP,LOOP	2	
UOC:DDH,DDU,DDV,DRY,DRZ						
3	PAOZZ	96906	MS21919WDG6	.CLAMP,LOOP	2	
UOC:EQG						
4	PAOOH	97403	13218E6973	.CONTROL MODULE	1	
UOC:DDH,DRY						
4	XDOOH	97403	13218E6954	.CONTROL MODULE	1	
UOC: DDU						
4	PBOOO	97403	13218E6983	. MODULE,CONTROL ASSE	1	
UOC:DDV,DRZ						
4	PFOOO	97403	13222E9166	.MODULATOR ASSEMBLY	1	
UOC:EQG						
5	PAOZZ	96906	MS24693S5	. . SCREW,MACHINE	4	
6	PAOZZ	96906	MS35489-1	..GROMMET,NONMETALLIC	1	
7	XBOZZ	97403	13216E6202	..COVER, CONT MODULE	1	
8	PAOZZ	96906	MS25167P1B	..KNOB	1	
9	PAOZZ	96906	MS21090-0621	. . SCREW,SELF-LOCKING	3	
10	PAOZZ	96906	MS27183-5	..WASHER.FLAT	3	
11	PAOZZ	96906	MS21093-0619	..SCREW,SELF-LOCKING	3	
12	XBOZZ	97403	13216E6199-1	..POST,SPACER	3	
13	PAOZZ	96906	MS24693-S28	. . SCREW,MACHINE	7	
14	PAOZZ	96906	MS24693S31	. . SCREW,MACHINE	1	
15	PAOZZ	96906	MS27183-5	..WASHER,FLAT	8	
16	XBOZZ	97403	13216E6159-11	..POST,ELECTRICAL-MEC	1	
17	XDOZZ	96906	MS21919WDG2	CLAMP,LOOP	1	
UOC:DDH,DDU,DDV,DRY,DRZ						
18	PAOZZ	96906	MS21044N06	..NUT,SELF-LOCKING,HE	8	
19	PAOZZ	97403	13216E6208	..CONNECTOR WITH LEAD	1	
UOC:DDH,DDV,DRY,DRZ						
19	XDOOO	97403	13216E6195	..CONNECTOR WITH LEAD	1	
UOC:DDU						
19	PBOOO	97403	13222E9163	..CONNECTOR ASSEMBLY	1	
UOC:EQG						
20	PAOZZ	97403	13216E6209-2	. . . CONNECTOR,RECEPTACL	1	
UOC:DDH,DDU,DDV,DRY,DRZ						
20	XDOZZ	97403	13216E6209-1	...CONNECTOR,RECEPTACL	1	
UOC:EQG						
21	MOOZZ	97403	13222E9163/2	. . . INSULATION SLEEVING MAKE FROM P/ V N M23053/5-105-9,.187 IN ID,.020 IN WALL; .75 IN LONG		
22	MOOZZ	97403	13222E9163/8	. . . INSULATION SLEEVING MAKE FROM P/ V N M23053/5-106-9,.250 IN ID,.025 IN WALL; .75 IN LONG		
23	MOOZZ	97403	13222E9163/7	...INSULATION SLEEVING MAKE FROM P/ V N M23053/5-104-9,.125 IN ID,.020 IN WALL; .75 IN LONG		

## SECTION II

## TM9-4120-367-24P

(1) ITEM NO	(2) SMR CODE	(3) CAGEC	(4) PART NUMBER	(5) DESCRIPTION AND USABLE ON CODES(UOC)	(6) QTY
24	PAOZZ	96906	MS25036-153	...TERMINAL,LUG	1
25	PAOZZ	96906	MS25036-149	...TERMINAL,LUG	1
26	PAOZZ	00779	42332-2	...TERMINAL,QUICK DISC UOC:DDH,DDV,DRY,DRZ	12
26	PAOZZ	00779	42332-2	...TERMINAL,QUICK DISC UOC:DDU	11
26	PAOZZ	97403	13216E6191-2	...TERMINAL.QUICK DISC UOC:EQG	6
27	PAOZZ	00779	42599-2	... TERMINAL,QUICK DISC UOC:DDH,DDV,DRY,DRZ	6
27	PAOZZ	00779	42599-2	...TERMINAL,QUICK DISC UOC:DDU,EQG	5
28	PAOZZ	00779	61198-1	... TERMINAL,QUICK DISC UOC:DDH,DOV,DRY,DRZ	9
28	PAOZZ	00779	61198-1	... TERMINALtQUICK DISC UOC:DDU	7
28	PAOZZ	97403	13216E6191-3	...TERMINAL.QUICK DISC UOC:EQG	6
29	PAOZZ	00779	60537-1	...TERMINAL.QUICK DISC	2
30	MOOZZ	97403	13222E9163/9	...WIRE,ELECTRICAL MAKE FROM P/N M5086/2-20-9, CUT TO LENGTH	6
31	MOOZZ	97403	13216E6208/10	...WIRE,ELECTRICAL MAKE FROM P/N M5086/2-18-9, CUT TO LENGTH UOC:DDH,DDV,DRY,DRZ	3
32	MOOZZ	97403	13222E9163/11	... WIRE,ELECTRICAL MAKE FROM P/N M5086/2-16-9, CUT TO LENGTH	10
33	MOOZZ	97403	13222E9163/12	...WIRE.ELECTRICAL MAKE FROM P/N M5086/2-12-9, CUT TO LENGTH	2
34	PAOZZ	97403	1321666189-2	..LEAD ELECTRICAL UOC:DDH,DDU,DCJV,DRY,DRZ	1
34	PAOZZ	97403	13222E9162-2	..LEAD, ELECTRICAL UOC:EQG	1
35	PAOZZ	96906	MS25036-149	...TERMINAL,LUG	1
36	PAOZZ	00779	42599-2	...TERMINAL,QUICK DISC	1
37	MOOZZ	97403	13222E916319	...WIRE,ELECTRICAL MAKE FROM P/N M5086/2-20-9, CUT TO LENGTH	1
38	PAOZZ	97403	13216E6189-1	..LEAD,ELECTRICAL UOC:DDH,DDU,DDV,DRY,DRZ	1
38	PAOZZ	97403	13222E9162-1	..LEAD, ELECTRICAL UOC:EQG	1
39	PAOZZ	96906	MS25036-149	... TERMINAL,LUG	1
40	PAOZZ	00779	42599-2	... TERMINAL,QUICK DISC	1
41	MOOZZ	97403	13222E9163/9	...WIRE,ELECTRICAL MAKE FROM P/N M5086/2-20-9, CUT TO LENGTH	1
42	PAOZO	96906	MS24693S50	..SCREW,MACHINE	1
43	PAOZZ	96906	MS27183-7	.. W A S H E R , F L A T	2
44	PAOZZ	96906	MS35333-38	.. W A S H E R , L O C K	1
45	PAOZZ	96906	MS35649-282	..NUT,PLAIN,HEXAGON	1
46	PAOZZ	96906	MS21044N06	..NUT,SELF-LOCKING,HE	4
47	PAOZZ	96906	MS27183-5	..WASHER,FLAT	4
48	PAOZZ	96906	MS24693-S28	..SCREW,MACHINE	4
49	PAOZZ	92578	A19AGF-23	.. SWITCH,THERMOSTATIC	1

## SECTION II

TM9-4120-367-24P

(1) ITEM NO	(2) SMR CODE	(3) CAGEC	(4) PART NUMBER	(5) DESCRIPTION AND USABLE ON CODES(UOC)	(6) QTY
50	XBOZZ	97403	13216E6198	..FRAME, MOUNTING CONT	1
51	PAOZZ	97403	13216E6200	..SWITCH,TOGGLE INCLUDES ATTACHING HARDWARE UOC:DDH,DDU,DDV,DRY,DRZ	1
52	PAOZZ	96906	MS3367-1-9	..STRAP,TIEDOWN,ELECT	6
53	PAOZZ	97403	13216E6189-3	..LEAD,ELECTRICAL UOC:DDH,DDV,DRY,DRZ	1
54	PAOZZ	00779	42332-2	...TERMINAL,QUICK DISC UOC:DDH,DDV,DRY,DRZ	2
55	MOOZZ	97403	13216E6189-3/2	...WIRE,ELECTRICAL MAKE FROM P/N M5086/2-16-9, CUT TO LENGTH UOC:DDH,DDV,DRY,DRZ	1
56	PAOZZ	97403	13216E6189-4	..LEAD,ELECTRICAL UDC:DDH,DDV,DRY,DRZ	1
57	PAOZZ	00779	42332-2	...TERMINAL,QUICK UOC:DDH,DDV,DRY,DRZ	2
58	MOOZZ	97403	13216E6189-4/2	...WIRE.ELECTRICAL MAKE FROM P/N M5086/2-16-9, CUT TO LENGTH UOC:DDH,DDV,DRY,DRZ	1
59	PAOZZ	97403	13216E6189-5	..LEAD,ELECTRICAL UOC:DDH,DRY,DRZ	1
60	PAOZZ	00779	42332-2	...TERMINAL, QUICK DISC UOC:DDH,DDV,DRY,DRZ	2
61	MOOZZ	97403	13216E6189-5/2	...WIRE,ELECTRICAL MAKE FROM P/N M5086/2-16-9, CUT TO LENGTH UOC:DDH,DDV,DRY,DRZ	1
62	PAOZZ	96906	MS91528-1K2B	..KNOB	1
63	PAOZZ	97403	13216E6201-1	..SWITCH,ROTARY INCLUDES ATTACHING HARDWARE	1
64	PAOZZ	96906	MS21090-0621	..SCREW,SELF-LOCKING UOC:DDH,DDV,DRY,DRZ,EQG	6
64	PAOZZ	96906	MS21090-0621	..SCREW,SELF-LOCKING UOC:DDU	4
65	PAOZZ	96906	MS27183-5	..WASHER,FLAT UOC:DDH,DDV,DRY,DRZ	6
65	PAOZZ	96906	MS27183-5	..WASHER,FLAT UOC:DDU	4
66	PAOZZ	74193	JA3-Z18-3	..CIRCUIT BREAKER UOC:DDH,DRY	1
66	PAOZZ	74193	JA2-Z721-3	..CIRCUIT BREAKER UOC:DDU	1
66	PAOZZ	97403	13216E6205-4	..CIRCUIT BREAKER UOC:DDV,DRZ,EQG	1
67	PAOZZ	96906	MS35489-35	..GROMMET,NONMETALLIC	2
68	XBOZZ	97403	13216E6197-2	..PLATE,DESIGNATION,C UOC:DDH,DDV,DRY,DRZ	1
68	XBOZZ	97403	13216E6197-1	..PLATE,DESIGNATION,C UOC:DDU	1
68	XBOZZ	97403	13222E9144-2	..PLATE,DESIGNATION,C UoC:EQG	1
69	XBOZZ	97403	13216E6196-2	..PLATE MOUNTING CONT UoC:DDH,DDV,DRY,DRZ	1

**SECTION II****TM9-4120-367-24P**

(1) ITEM NO	(2) SMR CODE	(3) CAGEC	(4) PART NUMBER	(5) DESCRIPTION AND USABLE ON CODES(UOC)	(6) QTY
69	XBOZZ	97403	13216E6196-1	..PLATE,MOUNTING,CONT	1
69	XBOZZ	97403	13222E9143-2	..PLATE,MOUNTING,CONT UOC:EQG	1

END OF FIGURE

SECTION II

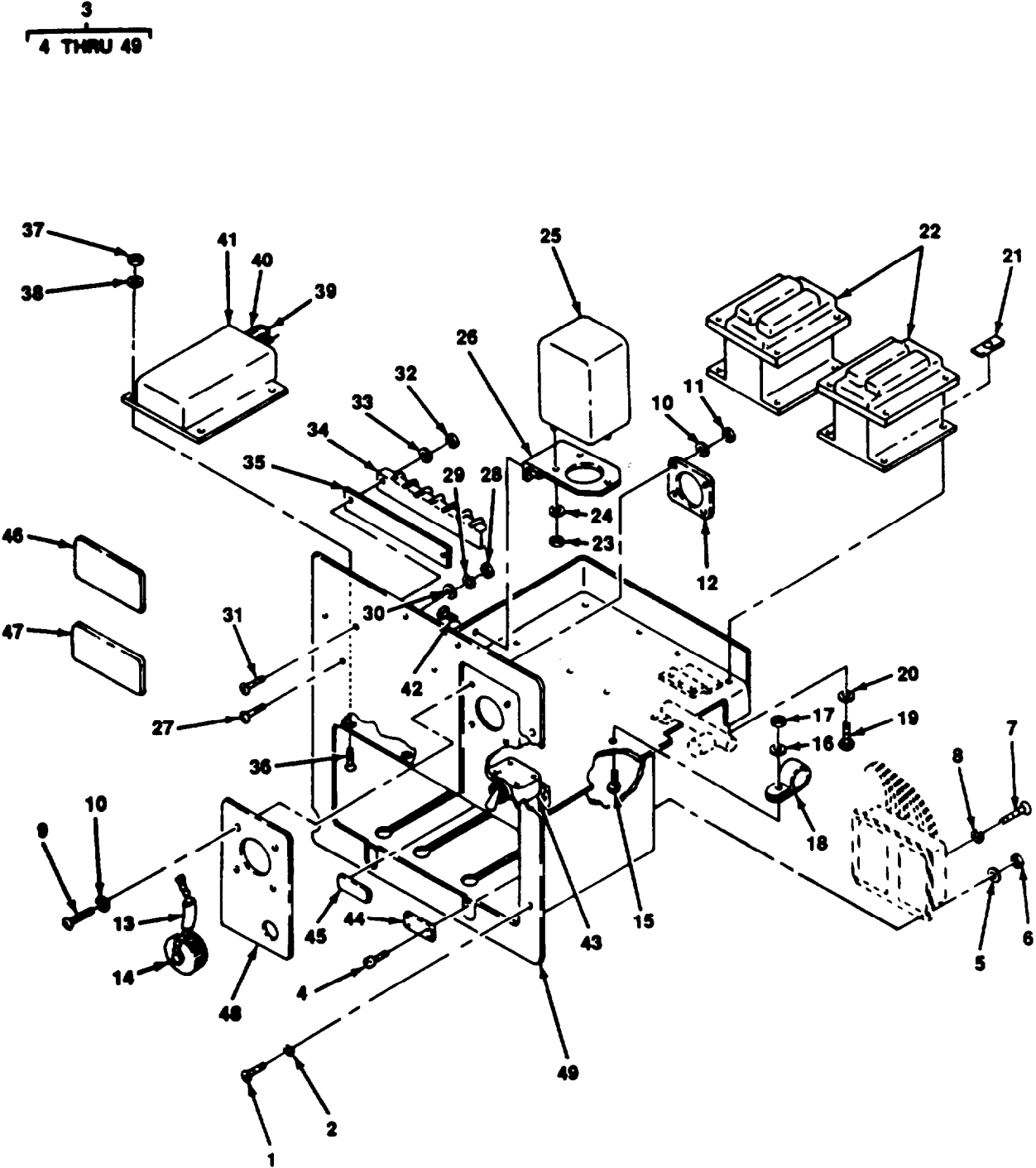

Figure 11. Junction Box (Sheet 1 of 2)

50  
51 THRU 75

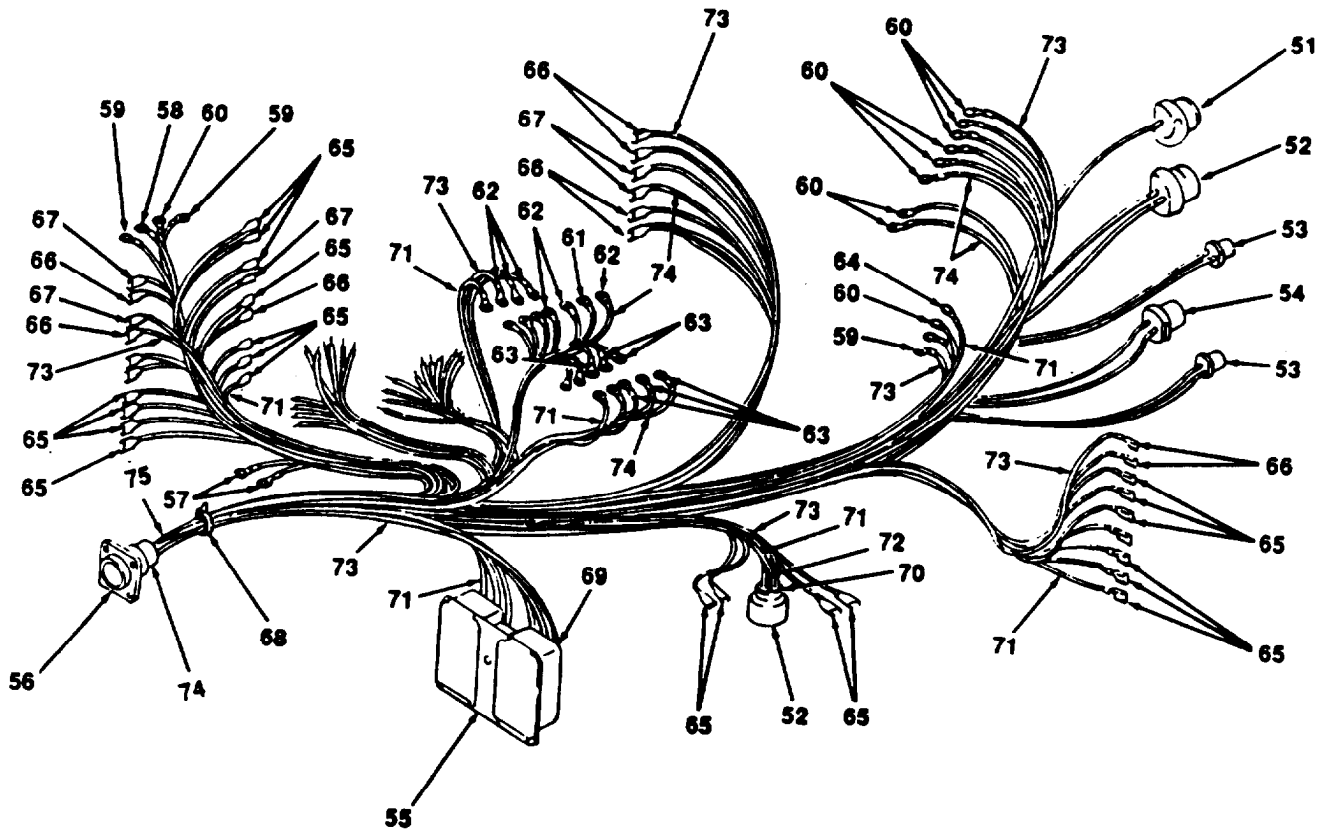

Figure 11. Junction Box (Sheet 2 of 2)

## SECTION II

TM9-4120-367-24P

(1) ITEM NO	(2) SMR CODE	(3) CAGEC	(4) PART NUMBER	(5) DESCRIPTION AND USABLE ON CODES(UOC)	(6) QTY
GROUP 04 ELECTRICAL					
FIG, 11 JUNCTION BOX					
1	PAOZZ	96906	MS35206-246	. SCREW,MACHINE	7
2	PAOZZ	96906	MS35338-42	. WASHER,LOCK	7
3	XBOOO	97403	13220E5624	. JUNCTION BOX ASSY UOC:DDH,DRY	1
3	XBOOO	97403	13218E6953	. JUNCTION BOX ASSY UOC:DDU	1
3	XBOOO	97403	13220E5625	. JUNCTION BOX ASSY UOC:DDV,DRZ	1
3	PFOOO	97403	13222E9165	.JUNCTION BOX ASSY UOC:EQG	1
4	PAOZZ	96906	MS21044N06	.. NUT,SELF-LOCKING,HE	8
5	PAOZZ	96906	MS27183-5	..WASHER,FLAT	8
6	PAOZZ	96906	MS24693529	..SCREW,MACHINE	8
7	PAOZZ	96906	MS35207-276	..SCREW,MACHINE	1
8	PAOZZ	96906	MS35338-44	..WASHER,LOCK	1
9	PAOZZ	96906	MS21042-04	..NUT,SELF-LOCKING,EX	4
10	PAOZZ	96906	MS27183-4	..WASHER,FLAT	8
11	PAOZZ	96906	MS35206-218	..SCREW,MACHINE	4
12	PAOZZ	96906	MS52000-6	.. GASKET	1
13	MOOZZ	97403	13222E9165/39	..INSULATION SLEEVING MAKE FROM P/ N M23053/5-106-9,.25 IN ID,.025 IN WALL ; 3.25 IN LONG	1
14	PAOZZ	96906	MS25043-18DA	..COVER, ELECTRICAL CO INCLUDES ATTACHING CHAIN	1
15	PAOZZ	96906	MS21044N08	.. NUT,SELF-LOCKING,HE	1
16	PAOZZ	96906	MS27183-41	..WASHER,FLAT	1
17	PAOZZ	96906	MS24693S49	.. SCREW,MACHINE	1
18	PAOZZ	96906	MS21919WDG12	.. CLAMP,LOOP UOC:DDH,DDU,DDV,DRY,DRZ	2
18	PAOZZ	96906	MS21919WDG10	.. CLAMP,LOOP UOC:EQG	2
19	PAOZZ	96906	MS35206-245	..SCREW,MACHINE	8
20	PAOZZ	96906	MS27183-41	..WASHER,FLAT	8
21	PAOZZ	96906	MS90724-29	..NUT, SHEET SPRING	8
22	PAOZZ	96906	MS24192D1	..RELAY,ELECTROMAGNE T N.O. TYPE 2, NON-HERMETICALLY SEALED DC COIL	2
23	PAOZZ	96906	MS21044N06	..NUT,SELF-LOCKING,HE	3
24	PAOZZ	96906	MS27183-5	..WASHER,FLAT	3
25	PAOZZ	77342	KA4619	..RELAY,ELECTROMAGNET	1
25	PAOZZ	77342	KA4619	..RELAY,ELECTROMAGNET UOC:EQG	2
26	PAOZO	96906	MS24693S50	.. SCREW,MACHINE	2
27	XBOZZ	97403	13216E6188	..BRACKET,ARMAT,RELAY UOC:DDH,DDU,DDV,DRY,DRZ	1
27	XBOZZ	97403	13216E6188	..BRACKET,ARMAT,RELAY UOC:EQG	2
28	PAOZZ	96906	MS35649-282	..NUT,PLAIN,HEXAGON	2
29	PAOZZ	96906	MS35338-42	..WASHER,LOCK	1

SECTION II		TM9-4120-367-24P			
(1)	(2)	(3)	(4)	(5)	(6)
ITEM NO	SMR CODE	CAGEC	PART NUMBER	DESCRIPTION AND USABLE ON CODES(UOC)	QTY
30	PAOZZ	96906	MS27183-41	..WASHER,FLAT	1
31	PAOZZ	96906	MS24693S52	..SCREW,MACHINE	1
32	PAOZZ	96906	MS21044N08	..NUT,SELF-LOCKING,HE	2
33	PAOZZ	96906	MS27183-41	..WASHER,FLAT	2
34	PAOZZ	96906	MS24693S54	.. SCREW,MACHINE	2
35	XBOZZ	97403	13216E6231	..TERMINAL BOARD	1
36	XBOZZ	97403	13216E6221-3	..MARKER STRIP, TERMIN	1
37	PAOZZ	96906	MS21044N06	..NUT,SELF-LOCKING,HE	4
38	PAOZZ	96906	MS27183-5	..WASHER,FLAT	4
39	PAOZZ	96906	MS24693-S28	..SCREW,MACHINE UOC:DDH,DDU,DDV,DRY,DRZ	4
40	XBOZZ	97403	13216E6189-10	..LEAD,ELECTRICAL UOC:DDH,DDU,DDV,DRY,DRZ	1
41	MOOZZ	97403	13222E9165/32	..INSULATION SLEEVING MAKE FROM P/ N M23053/5-104-9,.125 IN ID,.020 IN WALL;	1
42	PAOZZ	97403	13216E6182-3	RELAYIELECTROMAGNET UOC:DDH,DDU,DDV,DRY,DRZ	1
42	PAOZZ	97403	13225E8024-2	..RELAY,THERMAL UOC:EQG	1
43	PAOZZ	97403	13216E6178-1	..CIRCUIT BREAKER UOC:DDH,DOU,DRY	1
43	XBOZZ	97403	13216E6178-2	..CIRCUI T BREAKER UOC:DDV,DRZ,EQG	1
44	XBOZZ	97403	13216E6179	..PLATE, INSTRUCTIO N HIGH PRESSURE RESET	1
45	XBOZZ	97403	13216E6180	..PLATE,DENTIFICATIO LOW PRESSURE RESET	1
46	XBOZZ	97403	13218E6959	..PLATE,INSTRUCTION,C	1
47	XBOZZ	97403	13220E6839	.. PLATE,INSTRUCTIDN,C	1
48	XBOZZ	97403	13216E6181	.. PLATE,IDENTIFICATIO LOWER AND CIRCUIT BREAKER	1
49	XBOZZ	97403	13216E6187	..JUNCTION BOX UOC:DDH,DDU,DDV,DRY,DRZ	1
49	XBOZZ	97403	13227E6659	..JUNCTION BOX UOC:EQG	1
50	AOOZZ	97403	13220E5621	..WIRING HARNESS, 18, 0 18,000 BTU AIR CONDITIONER,208 V AC, 3 PHASE UOC:DDH,DDV,DRY,DRZ	1
50	AOOZZ	97403	13220E5660	..WIRING HARNESS, 18, 0 18,000 BTU AIR CONDITIONER, 230 V AC, SINGLE PHASE UOC:DDU	1
50	AOOZZ	97403	13227E6662	..WIRING HARNESS, 18, 0 UOC:EQG	1
51	PAOZZ	71468	BFR-20-15S-1	...CDNNECTOR,RECEPTACL	1
52	XDOZZ	71468	BFR16S-1S-1	... CONNECTOR,RECEPTACL	2
53	PAOZZ	71468	BFR10SL-3S-1	...CONNECTOR,RECEPTACL	2
54	PAOZZ	71468	BFR16-10S-1	...CONNECTOR,RECEPTACL UOC:DDH,DDU,DDV,DRY,DRZ	1
55	PAOZZ	71468	DPD2-648-34SF-1A	...CONNECTOR,RECEPTACL	1
56	PAOZZ	96906	MS3450W18-11P	...CONNECTOR,RECEPTACL	1



SECTION II			TM9-4120-367-24P			
(1)	(2)	(3)	(4)	(5)	(6)	
ITEM	SMR		PART			
NO	CODE	CAGEC	NUMBER	DESCRIPTION AND USABLE ON CODES(UOC)	QTY	
57	PAOZZ	96906	HS25036-101	UOC:DDH,DDU,DDV,DRY,DRZ ...TERMINAL,LUG	3	
57	PAOZZ	96906	MS25036-101	UOC:DDH,DDU,DDV,DRY,DRZ ...TERMINAL,LUG	5	
58	PAOZZ	96906	MS25036-149	UOC:EQG ...TERMINAL,LUG	10	
58	PAOZZ	96906	MS25036-149	UOC:DDH,DDV,DRY,DRZ ...TERMINAL,LUG	9	
58	PAOZZ	96906	MS25036-149	UOC:DDU ...TERMINAL,LUG	4	
59	PAOZZ	96906	MS25036-153	UOC:EQG ...TERMINAL,LUG	3	
59	PAOZZ	96906	MS25036-153	UOC:DDH,DDU,DDV,DRY,DRZ ...TERMINAL,LUG	16	
60	PADZZ	96906	MS25036-156	UOC:EQG ...TERMINAL,LUG	10	
60	PAOZZ	96906	MS25036-156	UOC:DDH,DDV,DRY,DRZ ...TERMINAL,LUG	9	
61	PAOZZ	96906	MS25036-103	UDC:DDU ...TERMINAL,LUG	1	
62	PAOZZ	96906	MS25036-108	UOC:DDH,DDV,DRY,DRZ ...TERMINAL,LUG	8	
62	PAOZZ	96906	MS25036-108	UOC:DDH,DDV,DRY,DRZ ...TERMINAL,LUG	5	
63	PAOZZ	96906	MS25036-112	UOC:DDU ...TERMINAL,LUG	6	
63	PAOZZ	96906	MS25036-112	UOC:DDH,DDV,DRY,DRZ,EQG ...TERMINAL,LUG	5	
64	PAOZZ	96906	MS17143-15	UOC:DDU ...TERMINAL,LUG	2	
65	PAOZZ	00779	42599-2	UOC:DDH,DDU,DDV,DRY,DRZ ...TERMINAL,QUICK DISC	14	
65	PAOZZ	00779	42599-2	UOC:DDH,DDV,DRY,DRZ ...TERMINAL,QUICK DISC	17	
65	PAOZZ	97403	13216E6191-1	UOC:DDU ...TERMINAL,QUICK DISC	19	
66	PAOZZ	00779	42332-2	UOC:EQG ...TERMINAL,QUICK DISC	9	
66	PAOZZ	00779	42332-2	UOC:DDH,DDV,DRY,DRZ,EQG ...TERMINAL,QUICK DISC	10	
67	PAOZZ	00779	61198-1	UOC:DDU ...TERMINAL,QUICK DISC	6	
68	PAOZZ	96906	MS3367-1-9	...STRAP,TIEDOWN,ELECT	V	
69	MOOZZ	97403	13227E6662/19	...INSULATION SLEEVING MAKE FROM P/ N M23053/5-104-9,.125 IN ID,.020 IN WALL;.75 IN LONG	3	
70	MOOZZ	97403	13227E6662/20	...INSULATION SLEEVING MAKE FROM M2305315 CLASS-1,.187 IN ID,.020 IN WALL;.75 IN LONG	7	
71	MOOZZ	97403	13227E6662/6	...WIRE,ELECTRICAL MAKE FROM P/N M5086/2-20-9, CUT TO LENGTH	57	
72	MOOZZ	97403	13220E5621/4	...WIRE,ELECTRICAL MAKE FROM P/N	6	

**SECTION II**

**TM9-4120-367-24P**

(1) ITEM NO	(2) SMR CODE	(3) CAGEC	(4) PART NUMBER	(5) DESCRIPTION AND USABLE ON CODES(UOC)	(6) QTY
73	MOOZZ	97403	13227E6662/7	M5086/2-18-9, CUT TO LENGTH UOC:DDH,DDV,DRY,DRZ ...WIRE, ELECTRICAL MAKE FROM P/N	45
74	MOOZZ	97403	13227E6662/6	M5086/2-16-9, CUT TO LENGTH ...INSULATION SLEEVING MAKE FROM P/ N M23053/5-106-9 ,.250 IN ID,.025 IN WALL; .75 IN LONG	1
75	MOOZZ	97403	13227E6662/8	...WIRE,ELECTRICAL MAKE FROM P/N M5086/2-12-9, CUT TO LENGTH	49

END OF FIGURE

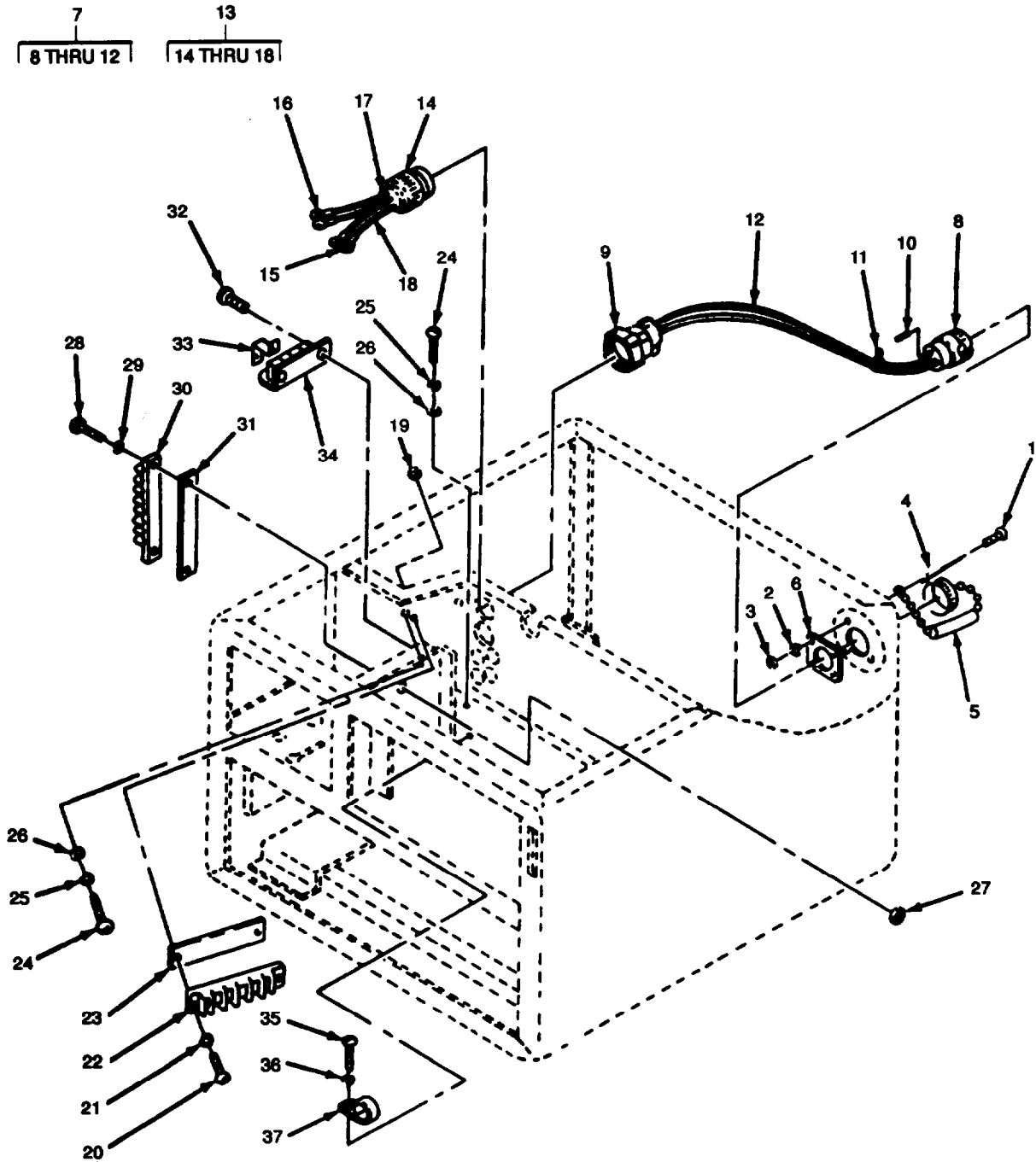
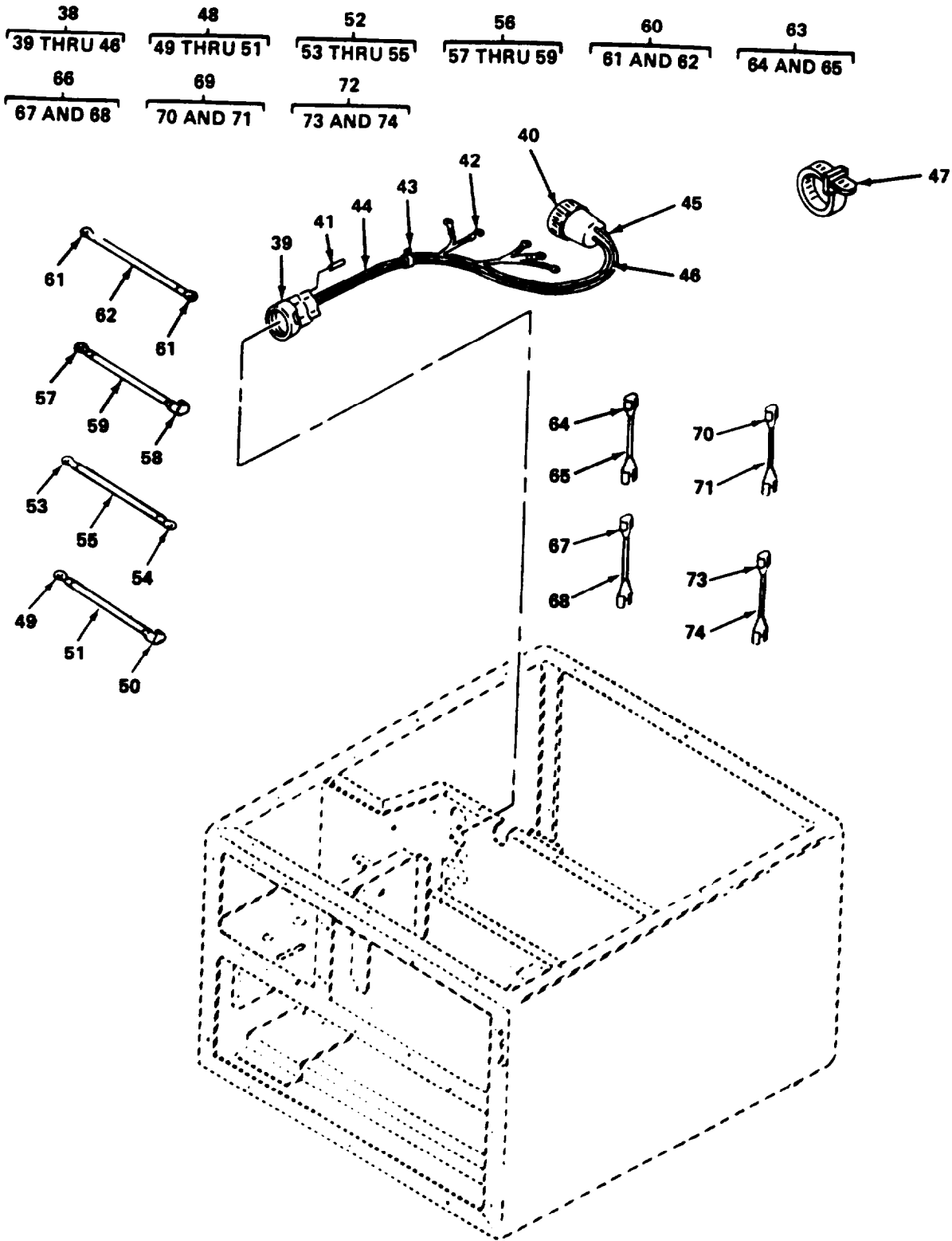

Figure 12. Wiring Harness and Terminal Board (Sheet 1 of 2).



4779-011-2

Figure 12. Wiring Harnesses and Terminal Boards (Sheet 2 of 2)

SECTION II			TM9-4120-367-24P			
(1)	(2)	(3)	(4)	(5)	(6)	
ITEM	SMR		PART			
NO	CODE	CAGEC	NUMBER	DESCRIPTION AND USABLE ON CODES(UOC)	QTY	
GROUP 04 ELECTRICAL						
FIG, 12 WIRING HARNESSSES AND TERMINAL BOARDS						
1	PAOZZ	96906	MS35649-242	. NUT,PLAIN,HEXAGON	4	
2	PAOZZ	96906	MS35338-40	. WASHER, LOCK	4	
3	PAOZZ	96906	MS35206-217	. SCREW,MACHINE	4	
4	PAOZZ	96906	MS25043-18DA	.COVER,ELECTRICAL CO INCLUDES ATTACHING CHAIN	1	
5	MOOZZ	97403	13218E6980/14	.INSULATION SLEEVING MAKE FROM P/N M23053/5-105-9 ,.250 IN ID,.025 IN WALL; 3.25 IN LONG	1	
6	PAOZZ	96906	MS51007-6	.GASKET	1	
7	XBOOO	97403	13216E6228	.CABLE ASSEMBLY, POWE UOC:DDH,DDV,DRY,DRZ	1	
7	XBOOO	97403	13216E6216	.CABLE ASSEMBLY, POWE UOC: DDU	1	
7	XBOOO	97403	13222E9169	.CABLE ASSEMBLY, POWE UOC: EQG	1	
8	PAOZZ	96906	MS3450W18-11P	..CONNECTOR,RECEPTACL	1	
9	PAOZZ	96906	MS3106R18-11S	..CONNECTOR,PLUG,ELEC	1	
10	PAOZZ	96906	MS25251-12	..PLUG, END SEAL, ELECT UOC:DDH,DRY,EQG	2	
10	PAOZZ	96906	MS25251-12	..PLUG, END SEAL, ELECT UOC:DDV,DRZ	4	
11	PAOZZ	96906	MS3367-1-9	..STRAP,TIEDOWN,ELECT	14	
12	MOOZZ	97403	13222E9169/2	..WIRE,ELECTRICAL MAKE FROM P/N M5086/2-12-9, CUT TO LENGTH UOC:DDH,DDV,DRY,DRZ,EQG	14	
12	MOOZZ	97403	13216E6216/3	..WIRE,ELECTRICAL MAKE FROM P/N M5086/2-12-9, CUT TO LENGTH UOC: DDU	11	
13	PAOZZ	97403	13216E6218	LEAD ASSEMBLY, ELECT UOC:DDH,DDV,DRY,DRZ	1	
13	XBOZZ	97403	13216E6222	.CONNECTOR,W/LEADS UOC:DDU	1	
13	XBOOO	97403	13222E9167	.CONNECTOR,W/LEADS UOC:EQG	1	
14	PAOZZ	97403	13216E6193-5	..CONNECTOR,RECEPTACL	1	
15	PAOZZ	96906	MS25036-156	..TERMINAL,LUG UOC:DDH,DDU,DDV,DRY,DRZ	3	
15	PAOZZ	96906	MS25036-156	..TERMINAL,LUG UOC: EQG	4	
16	PAOZZ	96906	MS17143-15	..TERMINAL,LUG UOC:DDH,DDU,,DDV,DRY,DRZ	1	
17	MOOZZ	97403	13216E6218/1	INSULATION SLEEVING MAKE FROM P/ N M23053/5-104-9,.125 IN ID,.020 IN WALL; ,75 IN LONG UOC:DDH,DDV,DRY,DRZ	1	
17	MOOZZ	97403	13216E6222/1	..INSULATION SLEEVING MAKE FROM P/ N M23053/5-104-9,.125 IN ID,.020 IN	1	

## SECTION II

TM9-4120-367-24P

(1) ITEM NO	(2) SMR CODE	(3) CAGEC	(4) PART NUMBER	(5) DESCRIPTION AND USABLE ON CODES(UOC)	(6) QTY
17	MOOZZ	97403	132226916711	WALL; 075 IN LONG UOC:DDU ..INSULATION SLEEVING MAKE FROM P/ N M23053/5-104-9, .125 IN ID,.020 IN WALL; .75 IN LONG	4
18	MOOZZ	97403	13216E6218/2	UOC:EQG ..WIRE,ELECTRICAL MAKE FROM P/N M5086/2-12-9, CUT TO LENGTH	2
18	MOOZZ	97403	13216E622212	UOC:DDH,DDV,DRY,DRZ ..WIRE,ELECTRICAL MAKE FROM P/N M5086/2-12-9, CUT TO LENGTH	3
18	MOOZZ	97403	13222E916712	UOC:DDU ..WIRE,ELECTRICAL MAKE FROM P/N M5086/2-12-9, CUT TO LENGTH	4
19	PAOZZ	96906	MS35649-282	UOC:EQG . NUT,PLAIN,HEXAGON	2
20	PAOZZ	96906	MS35206-247	.SCREW,MACHINE	2
21	PAOZZ	96906	MS35338-42	.WASHER,LOCK	2
22	XBOZZ	97403	13216E6232-1	. TERMINAL BOARD	1
23	XBOZZ	97403	13216E6221-3	MARKER STRIP, TERMIN	1
24	PAOZZ	96906	MS35206-246	:SCREW,MACHINE UOC:DDH,DDU,DDV,EQG	2
25	PADZZ	96906	MS35338-42	.WASHER,LOCK	2
26	PAOZZ	96906	MS27183-41	.WASHER,FLAT	2
27	PAOZZ	96906	MS35649-282	. NUT,PLAIN,HEXAGON	2
28	PAOZZ	96906	MS35206-247	. SCREW,MACHINE	2
29	PAOZZ	96906	MS35338-42	.WASHER,LOCK	2
30	XBOZZ	97403	13216E6220-1	. TERMINAL BOARD	1
31	XBOZZ	97403	13216E6221-1	. MARKER STRIP	1
32	PAOZZ	96906	MS35206-247	SCREW,MACHINE	2
33	XBOZZ	30554	69-651-2	:BUS,CONDUCTOR UOC'DDH,DDU,DDV,DRY,DRZ	1
34	XBOZZ	97403	13219E9552-8	TERMINAL BLOCK UOC:DDH,DDU,DDV,DRY,DRZ	1
35	PAOZZ	96906	MS35206-246	.SCREW,MACHINE	1
36	PAOZZ	96906	MS35338-42	.WASHER,LOCK	1
37	XDOZZ	96906	MS21919DG12	. CLAMP,LOOP UOC:DDH,DDU,DDV	1
37	PAOZZ	96906	MS21919WDG12	.CLAMP,LDOP UOC:EQG	4
38	PBOZZ	97403	13216E6230	.CABLE ASSEMBLY, POWE UOC:DOH,DDVIDRY,DRZ	1
38	XDOZO	97403	13216E6229	.CABLE ASSEMBLY, SPEC UOC : DDU	1
38	PBDOO	97403	13222E9164	CABLE ASSEMBLY, SPEC UOC:EQC	1
39	XDOZZ	96906	MS3106R20-15P	..CONNECTOR,PLUG,ELEC	1
40	PAOZZ	96906	MS3456W20-15s	..CONNECTOR.PLUG.ELEC UOC:DDH,DDU,DDV,DRY,DRZ	1
41	PAOZZ	96906	MS25251-12	..PLUG,END SEAL, ELECT UOC:DDH,DDV,DRY,ORZ	4
42	PAOZZ	96906	MS25036-156	..TERMINAL,LUG	6

SECTION II			TM9-4120-367-24P			
(1)	(2)	(3)	(4)	(5)	(6)	
ITEM NO	SMR CODE	CAGEC	PART NUMBER	DESCRIPTION AND USABLE ON CODES(UOC)	QTY	
				UOC:DDU		
43	PAOZZ	96906	MS3367-1-9	..STRAP,TIEDOWN,ELECT	7	
44	MOOZZ	97403	13216E6230/4	..WIRE,ELECTRICAL MAKE FROM P/N M5086/2-20-9, CUT TO LENGTH	4	
				UOC:DDH,DDU,DDV,DRZ		
44	MOOZZ	97403	13222E6229/4	..WIRE,ELECTRICAL MAKE FROM P/N M5086/2-20-9, CUT TO LENGTH	4	
				UOC:EQG		
45	MOOZZ	97403	13216E6230/5	..WIRE,ELECTRICAL MAKE FROM P/N M5086/2-12-9, CUT TO LENGTH	6	
				UOC:DDH,DDV,DRZ		
45	MOOZZ	97403	13222E9164/5	..WIRE,ELECTRICAL MAKE FROM P/N M5086/2-12-9, CUT TO LENGTH	6	
				UOC:EQG		
46	MOOZZ	97403	1321666230/7	..WIRE,ELECTRICAL MAKE FROM P/N M5086/2-16-9, CUT TO LENGTH	4	
				UOC:DDH,DDV,DRZ		
46	MOOZZ	97403	1322269164/7	..WIRE,ELECTRICAL MAKE FROM P/N M5086/2-16-9, CUT TO LENGTH	4	
				UOC:EQG		
47	PAOZZ	96906	MS3367-1-9	.STRAP,TIEDOWN,ELECT	V	
48	XBOZZ	97403	13216E6189-7	.LEAD ELECTRICAL	1	
				UOC:DDH,DDV,DRZ		
48	XBOZZ	97403	13216E6189-18	.LEAD ELECTRICAL	1	
				UOC:DDU		
48	XBOZZ	97403	13222E9162-6	.LEAD ELECTRICAL	1	
				UOC:EQG		
49	PAOZZ	96906	MS25036-153	..TERMINAL,LUG	1	
				UOC:DDH,DDU,DDV,DRZ		
49	PAOZZ	96906	MS25036-108	..TERMINAL,LUG	1	
				UOC:EQG		
50	PAOZZ	00779	42332-2	..TERMINAL,QUICK DISC	1	
51	MOOZZ	97403	13216E6189-18/2	..WIRE,ELECTRICAL MAKE FROM P/N M5086/2-16-9, CUT TO LENGTH	1	
				UOC:DDH,DDU,DDV,DRZ		
51	MOOZZ	97403	13222E9162-612	..WIRE,ELECTRICAL MAKE FROM P/N M5086/2-16-9, CUT TO LENGTH	1	
				UOC:EQG		
52	XBOZZ	97403	13216E6189-8	.LEAD ELECTRICAL	1	
				UOC:DDH,DDV,DRZ		
52	XBOZZ	97403	13216E6189-20	.LEAD ELECTRICAL	1	
				UOC:DDU		
52	XBOZZ	97403	13222E9162-5	.LEAD ELECTRICAL	1	
				UOC:EQG		
53	PAOZZ	96906	MS25036-153	..TERMINAL,LUG	1	
				UOC:DDH,DDU,DDV,DRZ		
53	PAOZZ	96906	MS25036-108	..TERMINAL,LUG	1	
				UOC:EQG		
54	PAOZZ	00779	42332-2	..TERMINAL,QUICK DISC	1	
55	MOOZZ	97403	13216E.6189-812	..WIRE,ELECTRICAL MAKE FROM P/N M5086/2-16-9, CUT TO LENGTH	1	
				UOC:dDH,DDU,DDV,DRZ		

TM9-4120-367-24P

SECTION II					
(1)	(2)	(3)	(4)	(5)	(6)
ITEM NO	SMR CODE	CAGEC	PART NUMBER	DESCRIPTION AND USABLE ON CODES(UOC)	QTY
55	MOOZZ	97403	13222E9162-5/2	..WIRE,ELECTRICAL MAKE FROM P/N M5086/2-16-9, CUT TO LENGTH UOC:EQG	1
56	XBOZZ	97403	13216E6189-9	. LEAD ELECTRICAL UOC:DDH,DDV,DRY,DRZ	1
56	XBOZZ	97403	13216E6189-19	. LEAD ELECTRICAL UOC:DDU	1
57	PAOZZ	96906	MS25036-153	..TERMINAL,LUG UOC:DDH,DOU,DDV,DRY,DRZ	1
58	PAOZZ	00779	42332-2	..TERMINAL,QUICK DISC UOC:DDH,DDU,DDV,DRY,DRZ	1
59	MODZZ	97403	13216E6189-9/2	..WIRE,ELECTRICAL MAKE FROM P/N M5086/2-16-9, CUT TO LENGTH UOC:DDH,DDU,DDV,DRY,DRZ	1
60	XBOZZ	97403	13216E6189-6	. LEAD ELECTRICAL UOC:DDH,DDV,DRY,DRZ	1
60	XBOZZ	97403	13216E6189-17	.. LEAD ELECTRICAL UOC:DDU	1
60	XBOZZ	97403	13222E9162-3	.LEAD ELECTRICAL UOC:EQG	1
61	PAOZZ	96906	MS25036-153	..TERMINAL,LUG UOC:DDH,DDU,DDV,DRY,DRZ	2
61	PAOZZ	96906	MS25036-108	..TERMINAL,LUG UOC:EQG	2
62	MOOZZ	97403	13216E6189-6/2	..WIRE,ELECTRICAL MAKE FROM P/N M5086/2-16-9, CUT TO LENGTH UOC:DDH,DDU,DDV,DRY,DRZ	1
62	MOOZZ	97403	13222E9162-3/2	..WIRE,ELECTRICAL MAKE FROM P/N M5086/2-16-9, CUT TO LENGTH UOC:EQG	1
63	XBOZZ	97403	13216E6189-13	. LEAD ELECTRICAL UOC:DDU	1
63	XBOZZ	97403	13222E9162-4	. LEAD ELECTRICAL UOC:EQG	1
64	PAOZZ	00779	42332-2	..TERMINAL, QUICK DISC UOC:DDU	2
64	PAOZZ	97403	1321LE6191-2	..TERMINAL, QUICK DISC UOC:EQG	1
64	PAOZZ	96906	MS25036-108	..TERMINAL,LUG UOC:EQG	1
65	MOOZZ	97403	13216E6189-13/2	..WIRE,ELECTRICAL MAKE FROM P/N M5086/2-16-9, CUT TO LENGTH UOC:DDU	1
65	MOOZZ	97403	13222E9162-4/2	..WIRE,ELECTRICAL MAKE FROM P/N M5086/2-16-9, CUT TO LENGTH UOC:EQG	1
66	XBOZZ	97403	13216E6189-14	. LEAD ELECTRICAL UOC:DDU	1
67	PAOZZ	00779	42332-2	..TERMINAL,QUICK DISC UOC:DDU	2
68	MOOZZ	97403	13216E6189-14/2	..WIRE,ELECTRICAL MAKE FROM P/N M5086/2-16-9, CUT TO LENGTH	1



SECTION II			TM 9-4120-367-24P			
(1)	(2)	(3)	(4)	(5)	(6)	
ITEM	SMR		PART			
NO	CODE	CAGEC	NUMBER	DESCRIPTION AND USABLE ON CODES (UOC)	QTY	
69	XBOZZ	97403	13216E6189-15	UOC: DDU .LEAD, ELECTRICAL	1	
70	PAOZZ	00779	42332-2	UOC: DDU ..TERMINAL, QUICK DISC	2	
71	MOOZZ	97403	13216E6189-15/2	UOC: DDU ..WIRE, ELECTRICAL MAKE FROM P/N M5086/2-16-9, CUT TO LENGTH	1	
72	XBOZZ	97403	13216E6189-16	UOC: DDU .LEAD ELECTRICAL	1	
73	PAOZZ	00779	42332-2	UOC: DDU ..TERMINAL, QUICK DISC	2	
74	MOOZZ	97403	13216E6189-16/2	UOC: DDU ..WIRE, ELECTRICAL MAKE FROM P/N M5086/2-16-9, CUT TO LENGTH	1	

END OF FIGURE

1  
2 THRU 5

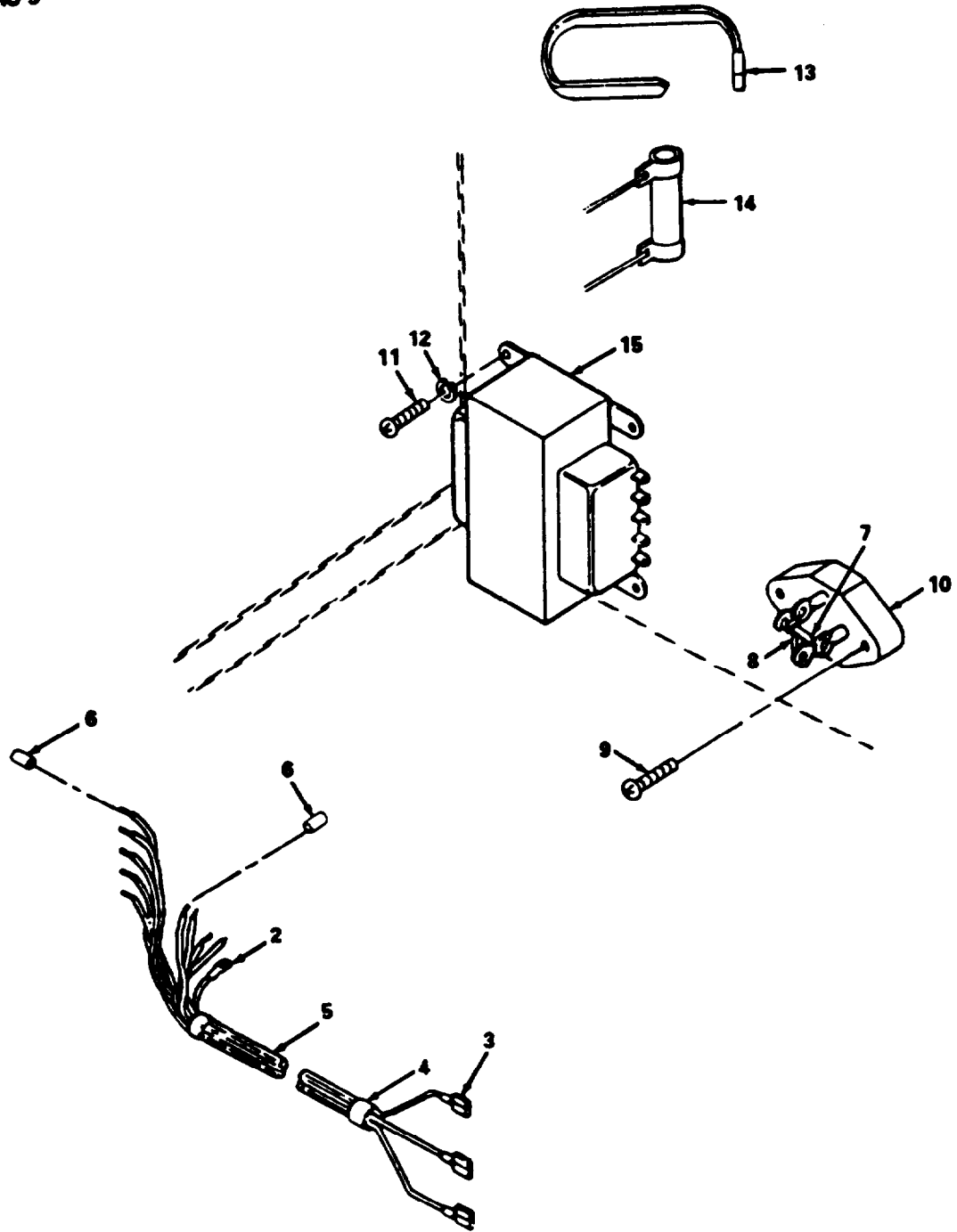
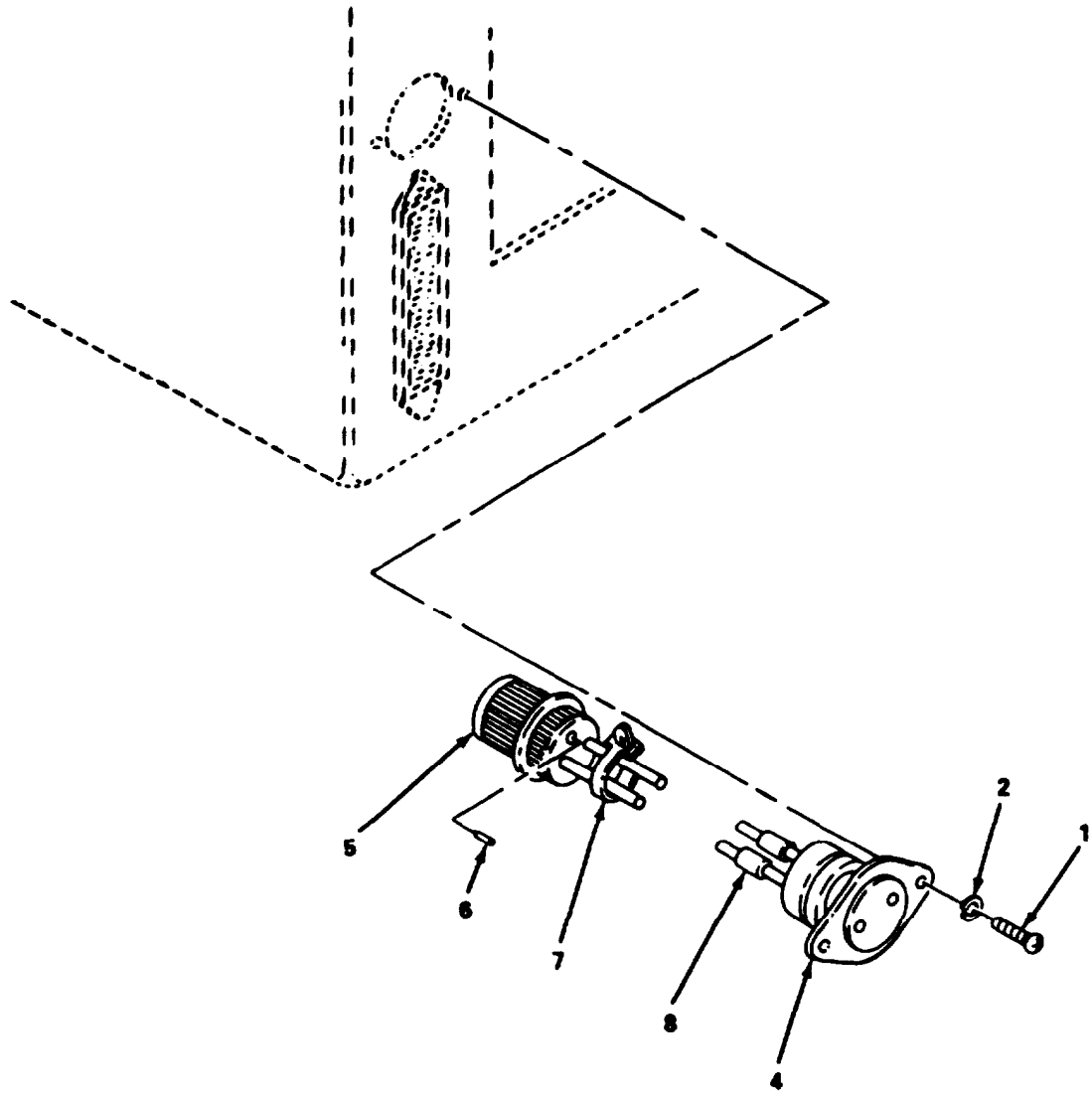

Figure 13. Transformer and Rectifier Assembly

SECTION II			TM 9-4120-367-24P			
(1)	(2)	(3)	(4)	(5)	(6)	
ITEM NO	SMR CODE	CAGEC	PART NUMBER	DESCRIPTION AND USABLE ON CODES (UOC)	QTY	
GROUP 04 ELECTRICAL						
FIG.13 TRANSFORMER AND RECTIFIER ASSEMBLY						
1	AOZZ	97403	13220E5283	.WIRING HARNESS, TRAN UOC: DDH, DDU, DDV, DRY, DRZ	1	
1	A0000	97403	13227E6663	.WIRING HARNESS, TRAN UOC: EQG	1	
2	PAZZ	96906	MS25036-149	..TERMINAL, LUG UOC: DDH, DDU, DDV, DRY, DRZ	1	
3	PAZZ	00779	42599-2	..TERMINAL, QUICK DISC UOC: DDH, DDU, DDV, DRY, DRZ	3	
3	PAZZ	97403	13216E6191-1	..TERMINAL, QUICK DISC UOC: EQG	7	
4	PAZZ	96906	MS3367-1-9	..STRAP, TIEDOWN, ELECT	10	
5	MOZZ	97403	13220E5283/1	..WIRE, ELECTRICAL MAKE FROM P/N M5086/2-20-9, CUT TO LENGTH UOC: DDH, DDU, DDV, DRY, DRZ	6	
5	MOZZ	97403	13227E6663/1	..WIRE, ELECTRICAL MAKE FROM P/N M5086/2-20-9, CUT TO LENGTH UOC: EQG	6	
6	MOZZ	97403	13222E9170/51	INSULATION SLEEVING MAKE FROM P/N M23053/5-104-9,.125 IN ID,.020 IN WALL: .75 IN LONG	V	
7	PAZZ	97403	13218E6961	.CAPACITOR, FIXED, PLA UOC: DDH, DDU, DDV, DRY, DRZ	1	
7	PAZZ	97403	13222E6377	.CAPACITOR, FIXED, PLA UOC: EQG	1	
8	PAZZ	81349	M39014/05-2451	.CAPACITOR, FIXED, CER UOC: DDH, DDU, DDV, DRY, DRZ	1	
8	PAZZ	81349	M39014/05-2661	.CAPACITOR, FIXED, CER UOC: EQG	1	
9	PAZZ	96906	MS35206-220	.SCREW, MACHINE UOC: DDH, DDU, DDV, DRY, DRZ	2	
9	PAZZ	96906	MS35206-234	.SCREW, MACHINE UOC: EQG	5	
10	XDOZZ	97403	13216E6223	.RECTIFIER, SEMICONDU UOC: DDH, DDU, DDV, DRY, DRZ	1	
10	PAZZ	97403	13227E8321	.RECTIFIER, SEMICONDU UOC: EQG	1	
11	PAZZ	96906	MS35206-246	.SCREW, MACHINE	4	
12	PAZZ	96906	MS35338-42	.WASHER, LOCK	4	
13	PAZZ	96906	MS3367-6-9	.STRAP, TIEDOWN, ELECT	1	
14	PAZZ	81349	RW31V100	.RESISTOR, FIXED, WIRE UOC: DDH, DDU, DDV, DRY, DRZ	1	
15	PAZZ	97403	13216E6214	.TRANSFORMER, POWER UOC: DDH, DDU, DDV, EQG	1	
15	PAZZ	97403	13221E9117	.TRANSFORMER, POWER UOC: DRY, DRZ	1	

END OF FIGURE

3  
4 THRU 8



4779-013

Figure 14. Condenser Fan Thermostatic Switch

SECTION II			TM 9-4120-367-24P			
(1)	(2)	(3)	(4)	(5)	(6)	
ITEM	SMR	CAGEC	PART			
NO	CODE		NUMBER	DESCRIPTION AND USABLE ON CODES (UOC)	QTY	
GROUP 04 ELECTRICAL						
FIG. 14 CONDENSER FAN THERMOSTATIC SWITCH						
1	PAOZZ	96906	MS35206-230	.SCREW, MACHINE	2	
2	PAOZZ	96906	MS35338-41	.WASHER, LOCK	2	
3	PBOZZ	97403	13216E6225	.SWITCH, THERMOSTATIC W/CONNECTOR	1	
				UOC: DDH, DDU, DDV, DRY, DRZ		
4	PAOZZ	97403	13216E6217	..SWITCH, THERMOSTATIC	1	
				UOC: DDH, DDU, DDV, DRY, DRZ		
5	XDOZZ	96906	MS3106R16-10P	..CONNECTOR, PLUG, ELEC	1	
				UOC: DDH, DDU, DDV, DRY, DRZ		
6	PADZZ	96906	MS25251-12	..PLUG, END SEAL, ELECT	1	
				UOC: DDH, DDU, DDV, DRY, DRZ		
7	PAOZZ	96906	MS3367-4-9	..STRAP, TIEDOWN, ELECT	13	
				UOC: DDH, DDU, DDV, DRY, DRZ		
8	MOOZZ	97403	13216E6225/2	..INSULATION SLEEVING MAKE FROM P/	2	
				N M23053/5-105-9,.187 IN ID,.020 IN		
				WALL; .75 IN LONG		
				UOC: DDH, DDU, DDV, DRY, DRZ		

END OF FIGURE

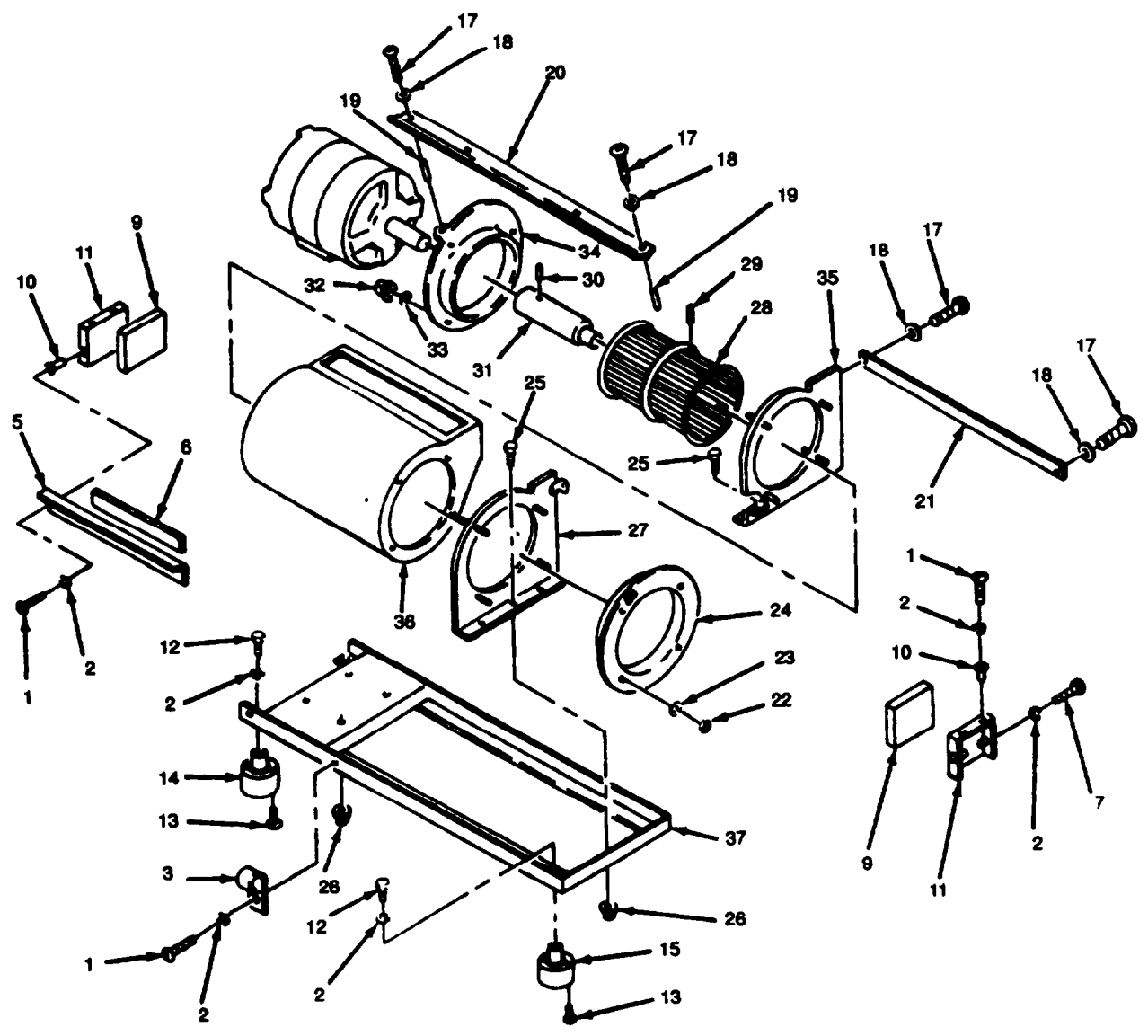

Figure 15. Evaporator Fan Assembly

## SECTION II

TM 9-4120-367-24P

(1) ITEM NO	(2) SMR CODE	(3) CAGEC	(4) PART NUMBER	(5) DESCRIPTION AND USABLE ON CODES (UOC)	(6) QTY
GROUP 05 EVAPORATOR FAN, MOTOR AND HEATER					
FIG, 15 EVAPORATOR FAN ASSEMBLY					
1	PAOZZ	96906	MS35206-246	.SCREW, MACHINE UOC: DDH, DDU, DDV, DRY, DRZ	8
2	PAOZZ	96906	MS35338-42	.WASHER, LOCK UOC: DDH, DDU, DDV, DRY, DRZ	14
3	PAOZZ	96906	MS21919DG8	.CLAMP, LOOP UOC: DDH, DDU, DDV, DRY, DRZ	2
4	XBOZZ	97403	13216E6117	.BRACKET ASSY, FAN UOC: DDH, DDU, DDV, DRY, DRZ	1
5	MOOZZ	97403	13216E6117/2	..INSULATION MAKE FROM P/N AMS3570, .50STK; 1.84 IN WIDE X 8.31 IN LONG.	1
6	XBOZZ	97403	13216E6117-1	.. BRACKET UOC: DDH, DDU, DDV, DRY, DRZ	1
7	PAOZZ	96906	MS35206-247	.SCREW, MACHINE UOC: DDH, DDU, DDV, DRY, DRZ	2
8	XBOZZ	97403	13216E6116-1	.BRACKET, ANGLE UOC: DDH, DDU, DDV, DRY, DRZ	2
9	MOOZZ	97403	13216E6116-1/3	.I INSULATION MAKE FROM P/N AMS3570, .50STK; 1.94 IN WIDE X 4.09 IN LONG.	2
10	PAOZZ	96906	MS27130-S13K	..NUT, PLAIN, BLIND RIV UOC: DDH, DDU, DDV, DRY, DRZ	8
11	XBOZZ	97403	13216E6116-1-1	..BRACKET UOC: DDH, DDU, DDV, DRY, DRZ	2
12	PAOZZ	96906	MS16997-33	.SCREW, CAP, SOCKET HE UOC: DDH, DDU, DDV, DRY, DRZ	4
13	PAOZO	96906	MS24693S50	.SCREW, MACHINE UOC: DDH, DDU, DDV, DRY, DRZ	8
14	XDOZZ	76005	HT0-1122-7	.MOUNT, RESILIENT UOC: DDH, DDU, DDV, DRY, DRZ	2
15	XDOZZ	76005	HT0-1122-3	.MOUNT, RESILIENT UOC: DDH, DDU, DDV, DRY, DRZ	2
16	XBOFF	97403	13218E6971	.FAN ASSEMBLY, EVAPOR UOC: DDH, DRY	1
16	XBOFF	97403	13218E6952	.FAN ASSY, EVAPORATOR UOC: DDU	1
16	XBOFH	97403	13218E6981	.FAN ASSEMBLY, EVAPOR UOC: DDV, DRZ	1
17	PAOZZ	96906	MS35206-232	..SCREW, MACHINE UOC: DDH, DDU, DDV, DRY, DRZ	4
18	PAOZZ	96906	MS27183-6	..WASHER, FLAT UOC: DDH, DDU, DDV, DRY, DRZ	4
19	XBOZZ	97403	13220E8163	.. SPACER UOC: DDH, DDU, DDV, DRY, DRZ	1
20	XBOZZ	97403	1321666149	..STRAP, FAN, CNTFGL UOC: DDH, DDU, DDV, DRY, DRZ	1
21	XBOZZ	97403	13216E6150-1	..STRAP, FAN, CNTFGL UOC: DDH, DDU, DDV, DRY, DRZ	1
22	PAOZZ	96906	MS21044N08	..NUT, SELF-LOCKING, HE	4

SECTION II			TM 9-4120-367-24P		
(1)	(2)	(3)	(4)	(5)	(6)
ITEM	SMR		PART		
NO	CODE	CAGEC	NUMBER	DESCRIPTION AND USABLE ON CODES (UOC)	QTY
23	PAOZZ	96906	MS27183-41	UOC: DDH, DDU, DDV, DRY, DRZ ..WASHER, FLAT	4
24	XBOZZ	97403	13216E6147	UOC: DDH, DDU, DDV, DRY, DRZ ..INLET, FAN, CENTRIFUG	1
25	PAOZZ	96906	MS35206-245	UOC: DDH, DDU, DDV, DRY, DRZ ..SCREW, MACHINE	6
26	PAOZZ	96906	MS21044N08	UOC: DDH, DDU, DDV, DRY, DRZ ..NUT, SELF-LOCKING, HE	6
27	XBOZZ	97403	13216E6145	UOC: DDH, DDU, DDV, DRY, DRZ ..FLANGE, FAN, CNTFGL	1
28	PAOZZ	97403	13216E6143	UOC: DDH, DDU, DDV, DRY, DRZ ..IMPELLER, FAN, CENTRI	1
29	PAOZZ	96906	MS51964-65	UOC: DDH, DDU, DDV, DRY, DRZ ...SETSCREW	2
30	PAOZZ	96906	MS51966-122	UOC: DDH, DDU, DDV, DRY, DRZ ..SETSCREW	1
31	PBOZZ	97403	13216E6142-1	..SHAFT, SHOULDERED	1
32	PAOZZ	96906	MS21044N08	UOC: DDH, DDU, DDV, DRY, DRZ ..NUT, SELF-LOCKING, HE	4
33	PAOZZ	96906	MS27183-41	UOC: DDH, DDU, DDV, DRY, DRZ ..WASHER, FLAT	4
34	XBOZZ	97403	13216E6148	UOC: DDH, DDU, DDV, DRY, DRZ ..INLET, FAN, CENTRIFUG	1
35	XBOZZ	97403	13216E6146	UOC: DDH, DDU, DDV, DRY, DRZ ..FLANGE, FAN CNTFGL	1
36	XBOZZ	97403	13216E6144	UOC: DDH, DDU, DDV, DRY, DRZ ..HOUSING, CENTRIFUGAL	1
37	XBOZZ	97403	13216E6141	UOC: DDH, DDU, DDV, DRY, DRZ ..BASE, EVAPORATOR FAN	1

END OF FIGURE



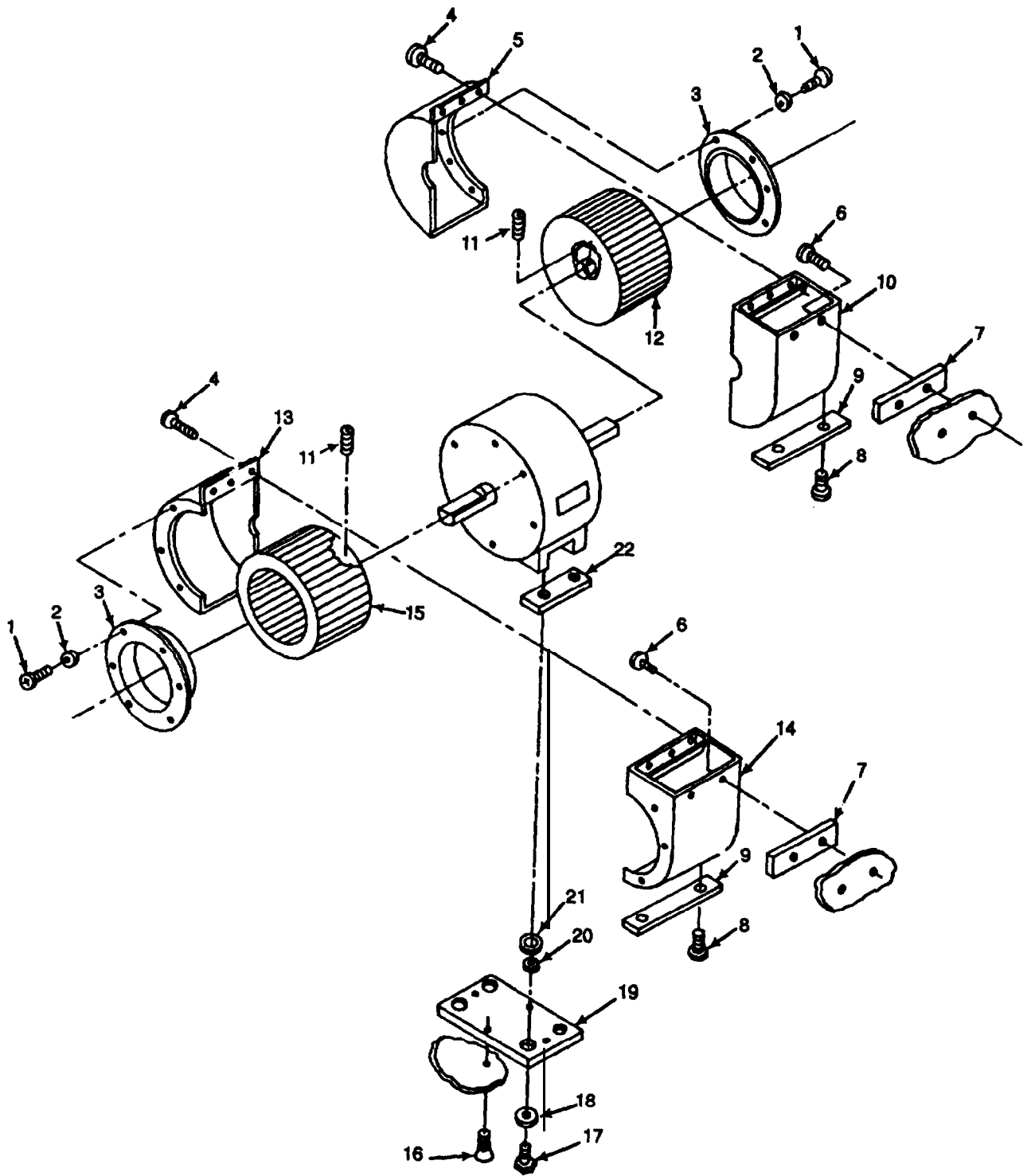

Figure 16. Evaporator Fan Assembly (Model MHP-20-4-08).

## SECTION II

TM 9-4120-367-246

(1) ITEM NO	(2) SMR CODE	(3) CAGEC	(4) PART NUMBER	(5) DESCRIPTION AND USABLE ON CODES (UOC)	(6) QTY
GROUP 05 EVAPORATOR FAN, MOTOR AND HEATER					
FIG. 16 EVAPORATOR FAN ASSEMBLY (MODEL MHP-20-4-08)					
1	PAFZZ	96906	MS35206-244	.SCREW, MACHINE UOC: EQG	12
2	PAFZZ	96906	MS27183-41	.WASHER, FLAT UOC: EQG	12
3	XBFZZ	97403	13221E9329	.BELL INLET UOC: EQG	2
4	PAFZZ	96906	MS35206-230	.SCREW, MACHINE UOC: EQG	6
5	XBFZZ	97403	13221E9331	.FAN HSG, FR, RH UOC: EQG	1
6	PAFZZ	96906	MS35206-234	.SCREW, MACHINE UOC: EQG	4
7	XBFZZ	97403	13221E9319	.BLOCK, FILLER UOC: EQG	2
8	PAFZZ	96906	MS24693-S30	.SCREW, MACHINE UOC: EQG	4
9	XBFZZ	97403	13222E9177	.BAR, FILLER UOC: EQG	2
10	XBFZZ	97403	13221E9350	.FAN HSG, REAR, RH UOC: EQG	1
11	XBFZZ	19099	NPN	.CAP, RIVET UOC: EQG	2
12	PAFZZ	97403	13221E9353	.IMPELLER, FAN, CENTRI UOC: EQG	1
13	XBFZZ	97403	13221E9332	.FAN HSG, FR, LH UOC: EQG	1
14	XBFZZ	97403	13221E9351	.FAN HSG, REAR, LH UOC: EQG	1
15	PAFZZ	97403	13221E9352	.IMPELLER, FAN, CENTRI UOC: EQG	1
16	PAFZZ	96906	MS24693S273	.SCREW, MACHINE UOC: EQG	4
17	PAFZZ	96906	MS90726-33	.BOLT, MACHINE UOC: EQG	4
18	XDFZZ	97403	13221E9322-1	.WASHER, FLAT UOC: EQG	4
19	XBFZZ	97403	13221E9323	.SUPPORT, MOTOR UOC: EQG	1
20	XBFZZ	97403	13221E9324-1	.BUSHING UOC: EQG	4
21	PAFZZ	96906	MS35489-101	.GROMMET, NONMETALLIC UOC: EQG	4
22	XBFZZ	97403	13221E9333	.PAD, MOTOR UOC: EQG	2

END OF FIGURE

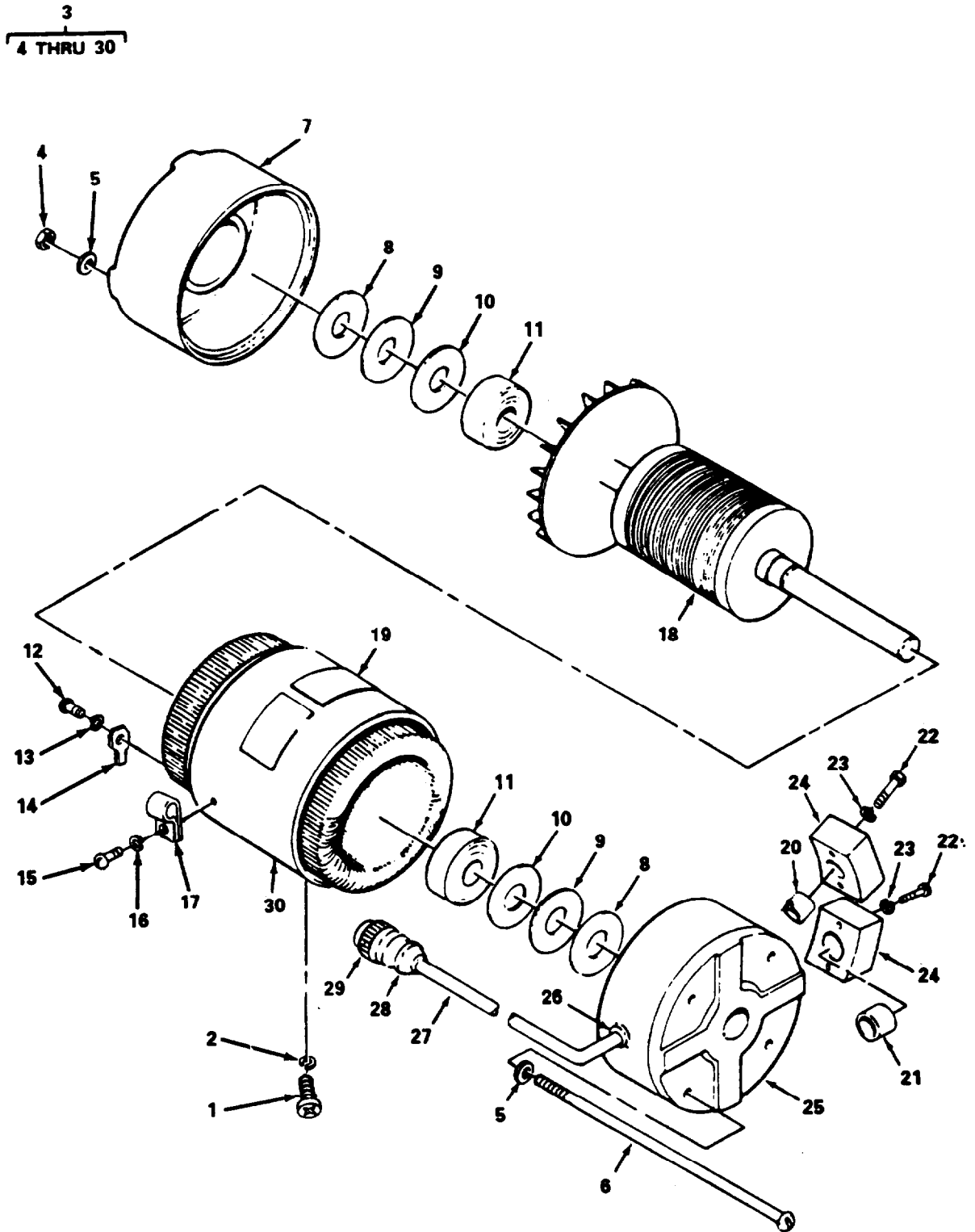

4779-015

Figure 17. Motor Assembly, Evaporator Fan (IMC)

## SECTION II

TM 9-4120-367-24P

(1) ITEM NO	(2) SMR CODE	(3) CAGEC	(4) PART NUMBER	(5) DESCRIPTION AND USABLE ON CODES (UOC)	(6) QTY
GROUP 05 EVAPORATOR FAN, MOTOR AND HEATER					
FIG. 17 MOTOR ASSEMBLY, EVAPORATOR FAN (IMC)					
1	PAOZZ	96906	MS90727-5	..SCREW, CAP, HEXAGON H UOC: DDH, DDU, DDV, DRY, DRZ	4
2	PAOZZ	96906	MS35338-44	..WASHER, LOCK UOC: DDH, DDU, DDV, DRY, DRZ	4
3	PAOZZ	92702	FBT4625-3	..MOTOR, ALTERNATING C UOC: DDH, DRY	1
3	PAOZZ	92702	FBC4620	..MOTOR, ALTERNATING C UOC: DDU	1
3	PAFFF	92702	BT4520-2	..MOTOR, ALTERNATING C UOC: DDV, DRZ	1
4	XDOZZ	92702	94-13-4	...NUT, SELF-LOCKING, HE UOC: DDH, DDU, DDV, DRY, DRZ	4
5	XBOZZ	88044	AN960-8	...WASHER, FLAT UOC: DDH, DDU, DDV, DRY, DRZ	8
6	PAFZZ	92702	91-18-11	...SCREW, MACHINE UOC: DDH, DDU, DDV, DRY, DRZ	4
7	XBFZZ	92702	364588-37	...END BELL, REAR UOC: DDH, DDU, DDV, DRY, DRZ	1
8	XBFZZ	92702	81-123	...SHIM UOC: DDH, DDU, DDV, DRY, DRZ	V
9	XDFZZ	92702	81-124	...SPACER, RING UOC: DDH, DDU, DDV, DRY, DRZ	2
10	XBFZZ	92702	83-48	...WASHER, THRUST UOC: DDH, DDU, DDV, DRY, DRZ	2
11	PAFZZ	92702	47-41-9	...BEARING, BALL, ANNULA UOC: DDH, DDU, DDV, DRY, DRZ	2
12	PAFZZ	92702	91-1-6	...SCREW, MACHINE UOC: DDH, DDU, DDV, DRY, DRZ	1
13	XDFZZ	92702	92-2	...WASHER, LOCK UOC: DDH, DDU, DDV, DRY, DRZ	1
14	XBFZF	92702	93-123	...TERMINAL, LUG UOC: DDH, DDU, DDV, DRY, DRZ	1
15	PAFZZ	92702	91-11-6	...SCREW, MACHINE UOC: DDH, DDU, DDV, DRY, DRZ	1
16	PAFZZ	92702	92-1	...WASHER, LOCK UOC: DDH, DDU, DDV, DRY, DRZ	1
17	XDOZZ	92702	7901-22-2	...CLAMP, LOOP UOC: DDH, DDU, DDV, DRY, DRZ	1
18	XAFZZ	92702	4146B6-1	...ROTOR, MOTOR UOC: DDH, DRY	1
18	XAFZZ	92702	4146B6-2	...ROTOR, MOTOR UOC: DDU	1
18	XAFZZ	92702	4145B18-3	...ROTOR, MOTOR UOC: DDV, DRZ	1
19	XBFZZ	92702	61C-2263-1	...DECAL, SCHEMATIC UOC: DDH, DDV, DRY, DRZ	1

SECTION II			TM 9-4120-367-24P			
(1)	(2)	(3)	(4)		(5)	(6)
ITEM	SMR	CAGEC	PART			
NO	CODE	CAGEC	NUMBER		DESCRIPTION AND USABLE ON CODES (UOC)	QTY
19	XBFZZ	92702	61-2450		...DECAL, SCHEMATIC UOC: DDU	1
20	PAFZZ	92702	7945-4-3		...PROTECTOR, THERMAL-O UOC: DDH, DDU, DDV, DRY, DRZ	1
21	PAFZZ	92702	7945-4-2		...PROTECTOR, THERMAL-O UOC: DDH, DDU, DDV, DRY, DRZ	1
22	PAFZZ	92702	91-19-14		...SCREW, MACHINE UOC: DDH, DDU, DDV, DRY, DRZ	4
23	XBFZZ	92702	92-3		...WASHER UOC: DDH, DDU, DDV, DRY, DRZ	4
24	XBFZZ	92702	65-283-1		...MOUNTING BASE, ELECT UOC: DDH, DDU, DDV, DRY, DRZ	2
25	XBFZZ	92702	3645B8-36		...END BELL FRONT UOC: DDH, DDU, DDV, DRY, DRZ	1
26	XDFZZ	92702	85-57		...BUSHING, STRAIN RELI UOC: DDH, DDU, DDV, DRY, DRZ	1
27	XBFZZ	92702	7910-3-9		...INSULATION SLEEVING UOC: DDH, DDU, DDV, DRY, DRZ	1
28	XDFZZ	96906	MS3057-8A		...CLAMP, CABLE, ELECTRI UOC: DDH, DDU, DDV, DRY, DRZ	1
29	PAFZZ	96906	MS3106R16S1P		...CONNECTOR, PLUG, ELEC UOC: DDH, DDU, DDV, DRY, DRZ	1
30	XAFZZ	92702	5146-6-2		...STATOR, MOTOR UOC: DDH, DRY	1
30	XDFZZ	92702	5146-6-3		...STATOR, MOTOR UOC: DDU	1

END OF FIGURE

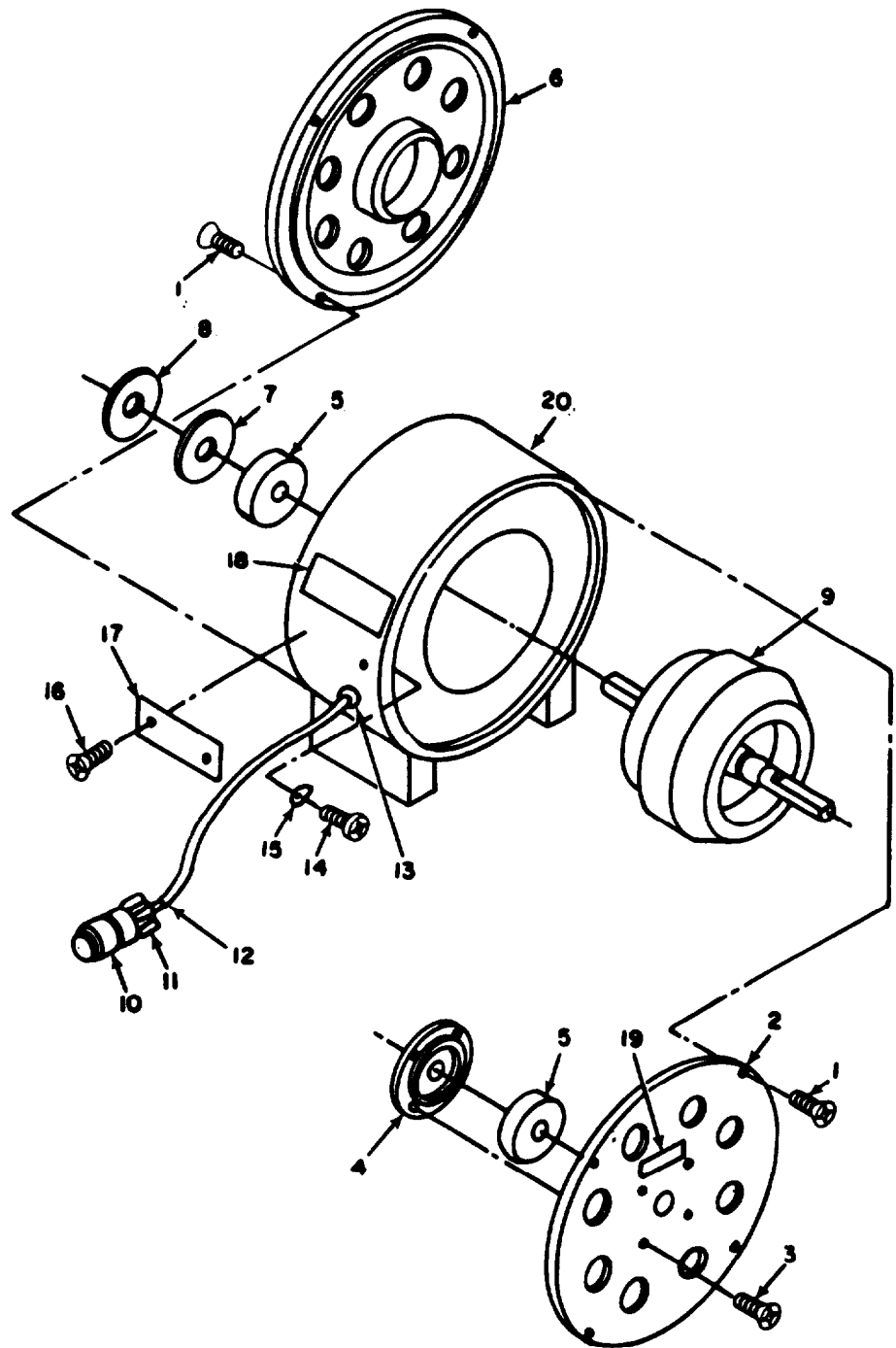

Figure 18. Motor Assembly, Evaporator Fan (Welco) (Model MHP-20-4-08)

## SECTION II

TM 9-4120-367-24P

(1) ITEM NO	(2) SMR CODE	(3) CAGEC	(4) PART NUMBER	(5) DESCRIPTION AND USABLE ON CODES (UOC)	(6) QTY
GROUP 05 EVAPORATOR FAN, MOTOR AND HEATER					
FIG. 18 MOTOR ASSEMBLY, EVAPORATOR FAN (WELCO) (MODEL MHP-20-4-08)					
	PAFFF	64731	7015-8	.MOTOR, AC UOC: EQG	1
1	PAFZZ	64731	02-009264-026	..SCREW, MACHINE UOC: EQG	8
2	XBFZZ	64731	02-015970-000	..BRACKET, REAR UOC: EQG	1
3	PAFZZ	64731	01-006711-007	..SCREW, MACHINE UOC: EQG	4
4	PAFZZ	64731	02-015932-000	..RETAINER, BALL BEARI UOC: EQG	1
5	PAFZZ	64731	01-0100999-204	..BEARING BALL, ANNULA UOC: EQG	2
6	XBFZZ	64731	02-015925-000	..BRACKET, FRONT UOC: EQG	1
7	XBFZZ	64731	01-006424-003	..WASHER, BEARING SPAC UOC: EQG	V
8	XBFZZ	64731	01-006189-001	..SPRING, BEARING LOAD UOC: EQG	1
9	XAFZZ	64731	01-016134-000	..S/A, ROTOR UOC: EQG	1
10	PAFZZ	02387	6015A29-4	..CAP, PROTECTIVE, DUST UOC: EQG	1
11	PAFZZ	64731	02-014373-001	..CONNECTOR, PLUG, ELEC UOC: EQG	1
12	MFFZZ	64731	01-013967-001	..SLEEVE UOC: EQG	1
13	XBFZZ	64731	01-014882-003	..GROMMET UOC: EQG	1
14	PAFZZ	64731	01-006715-001	..SCREW UOC: EQG	1
15	PAFZZ	64731	01-005967-019	..TERMINAL STRIP, GROU UOC: EQG	1
16	PAFZZ	64731	01-006735-001	..SCREW, DRIVE UOC: EQG	2
17	XBFZZ	64731	A1-022261-000	..NAMEPLATE UOC: EQG	1
18	XCFZZ	64731	02-016120-000	..PLATE, SCHEMATIC UOC: EQG	1
19	XBFZZ	64731	01-013855-000	..ROTATION ARROW UOC: EQG	2
20	XAFZZ	64731	A1-024656-000	..S/A, STATOR IN FRAME UOC: EQG	1

END OF FIGURE

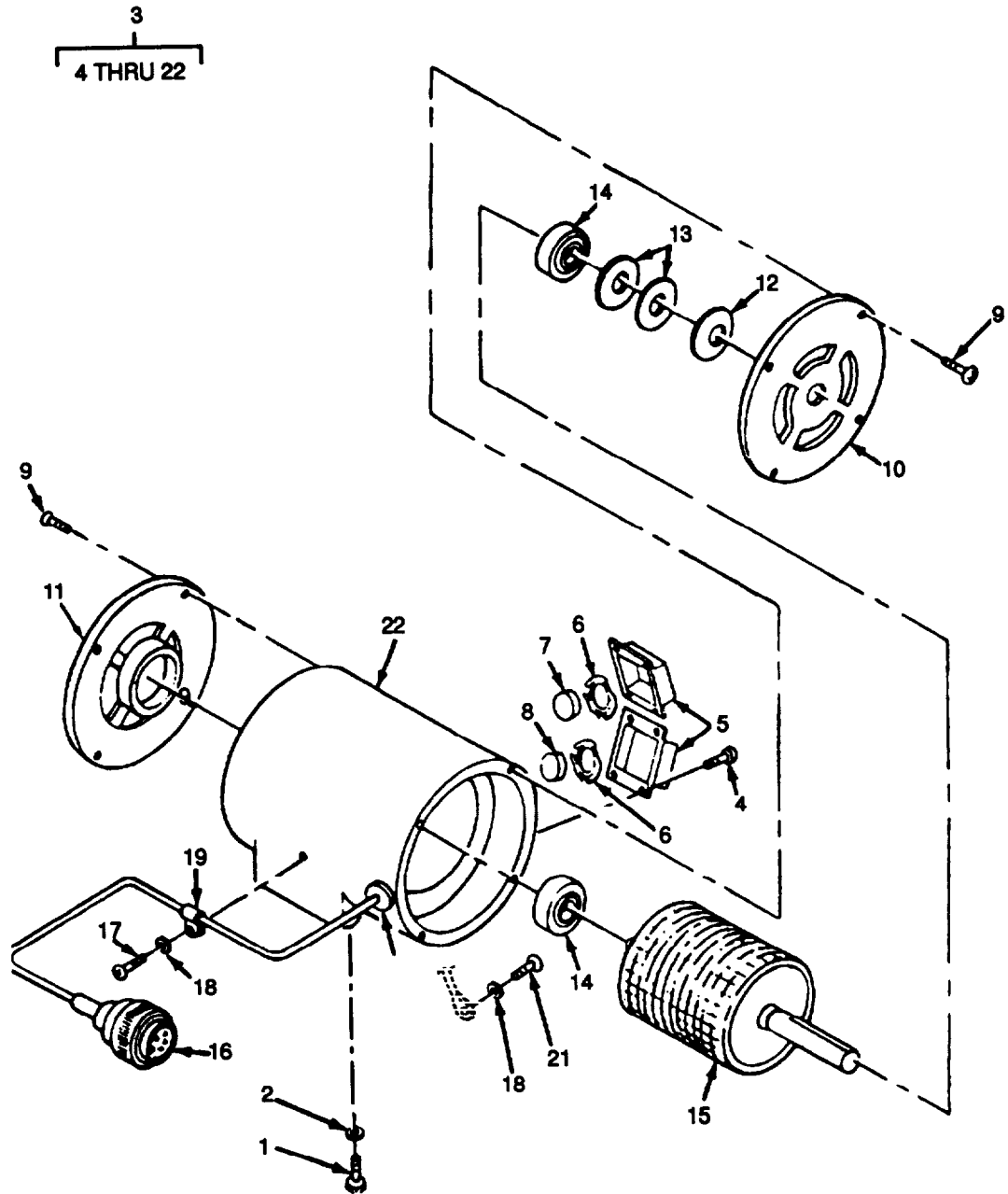

Figure 19. Motor Assembly, Evaporator Fan (Welco)



SECTION II			TM 9-4120-367-24P			
(1)	(2)	(3)	(4)	(5)	(6)	
ITEM NO	SMR CODE	CAGEC	PART NUMBER	DESCRIPTION AND USABLE ON CODES (UOC)	QTY	
GROUP 05 EVAPORATOR FAN, MOTOR AND HEATER						
FIG. 19 MOTOR ASSEMBLY, EVAPORATOR FAN (WELCO)						
1	PAOZZ	96906	MS90727-5	..SCREW, CAP, HEXAGON H UOC: DRY, DRZ	4	
2	PAOZZ	96906	MS35338-44	..WASHER, LOCK UOC: DRY, DRZ	4	
3	PAFFF	97403	13216E6140-4	..MOTOR, ALTERNATING C UOC: DDV, DRZ	1	
3	PAOZZ	64731	4720-26A	..MOTOR, ALTERNATING C UOC: DDH, DRY	1	
4	PAFZZ	64731	02-009264-002	...SCREW, SELF-LOCKING (PROTECTOR COVER) UOC: DDH, DDV, DRY, DRZ	8	
5	PAFZZ	64731	02-013601-000	...COVER, PROTECTOR UOC: DDH, DDV, DRY, DRZ	2	
6	PAFZZ	64731	01-006188-001	...SPRING (PROTECTOR HOLD DOWN) UOC: DDH, DDV, DRY, DRZ	2	
7	PAFZZ	64731	01-008773-025	...PROTECTOR, THERMAL-O HIGH SPEED UOC: DDH, DRY	1	
7	PAFZZ	64731	01-008773-089	...PROTECTOR, THERMAL-O HIGH SPEED UOC: DDV, DRZ	1	
8	PAFZZ	64731	01-008773-071	...PROTECTOR, THERMAL-O LOW SPEED UOC: DDH, DRY	1	
8	PAFZZ	64731	01-008773-090	...PROTECTOR, THERMAL-O LOW SPEED UOC: DDV, DRZ	1	
9	PAOZZ	64731	02-009264-001	...SCREW, MACHINE BRACKET MOUNTING UOC: DDH, DDV, DRY, DRZ	8	
10	XBFZZ	64731	02-013145-001	...BRACKET, REAR UOC: DDH, DDV, DRY, DRZ	1	
11	XBFZZ	64731	02-013145-002	...BRACKET, FRONT UOC: DDH, DDV, DRY, DRZ	1	
12	XBFZZ	64731	01-006189-016	...SPRING UOC: DDH, DDV, DRY, DRZ	1	
13	XBFZZ	64731	01-006424-009	...WASHER UOC: DDH, DDV, DRY, DRZ	1	V
14	PAFZZ	64731	01-010999-203	...BEARING, PLAIN, SELF- UOC: DDH, DDV, DRY, DRZ	2	
15	XAFZZ	64731	01-015644-000	...ROTOR, MOTOR UOC: DDH, DRY	1	
15	XAFZZ	64731	01-016692-000	...ROTOR W/SHAFT UOC: DDV, DRZ	1	
16	PAFZZ	96906	MS3106R16S1P	...CONNECTOR, PLUG, ELEC UOC: DDH, DDV, DRY, DRZ	1	
17	XDFZZ	64731	01-006715-003	...SCREW, CABLE UOC: DDH, DDV, DRY, DRZ	1	
18	PAFZZ	64731	01-013773-006	...WASHER (GROUND AND CLAMP) UOC: DDH, DDV, DRY, DRZ	2	
19	PAFZZ	64731	01-009371-002	...CLAMP, LOOP	1	

SECTION II			TM 9-4120-367-24P			
(1)	(2)	(3)	(4)	(5)	(6)	
ITEM	SMR		PART			
NO	CODE	CAGEC	NUMBER	DESCRIPTION AND USABLE ON CODES (UOC)	QTY	
20	XBFZZ	64731	01-004897-006	UOC: DDH, DDV, DRY, DRZ ...GROMMET, NONMETALLIC	1	
21	PAFZZ	64731	01-006715-001	UOC: DDH, DDV, DRY, DRZ ...SCREW (GROUND)	1	
22	XAFZZ	64731	02-015643-000	UOC: DDH, DDV, DRY, DRZ ...FRAME WITH WOUND STATOR	1	
22	XAFZZ	64731	02-018462-000	UOC: DDH, DRY ...FRAME WITH WOUND STATOR UOC: DDV, DRZ	1	

END OF FIGURE

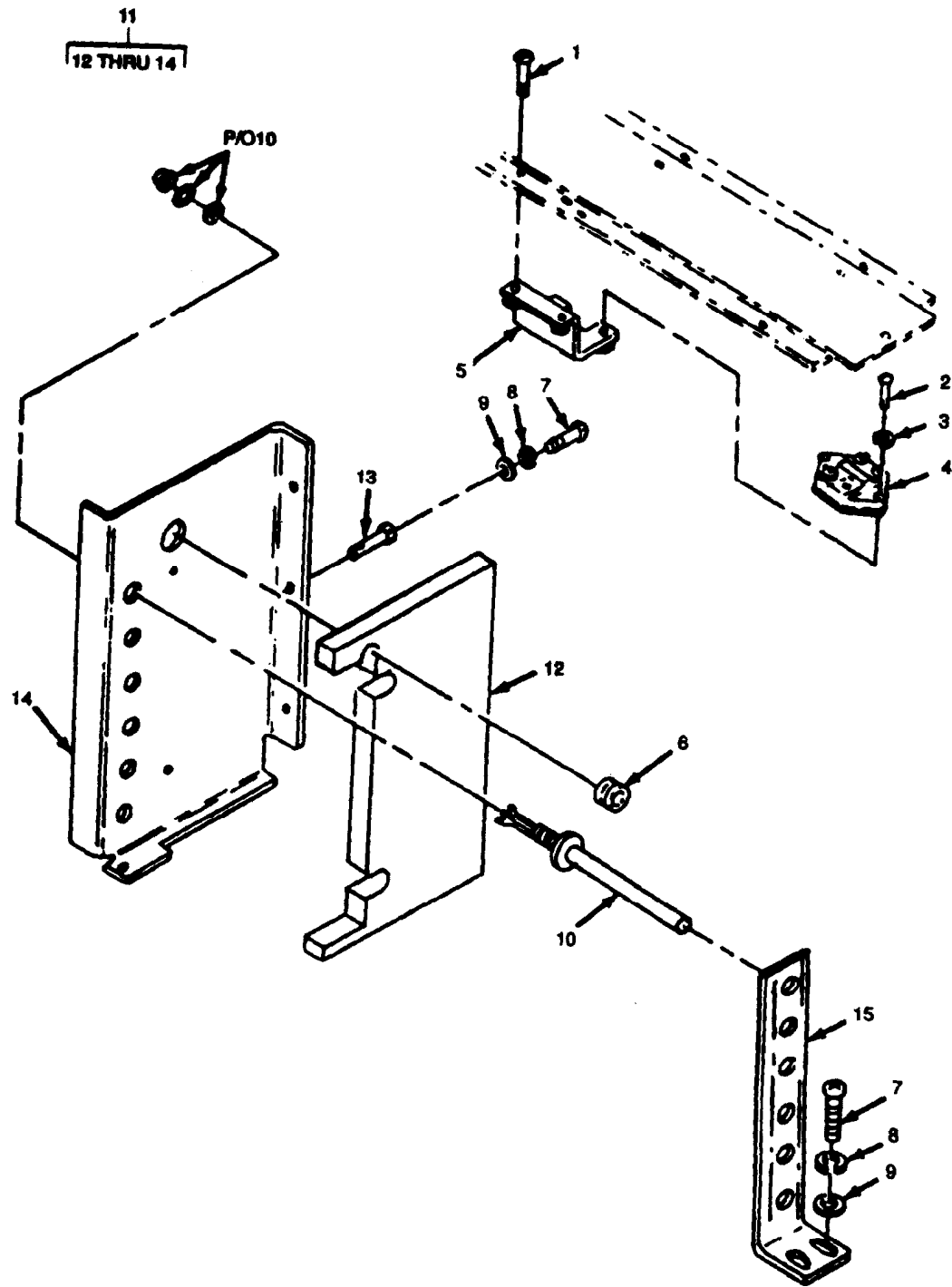

Figure 20. Heater And Thermostat.

SECTION II			TM 9-4120-367-24P		
(1)	(2)	(3)	(4)	(5)	(6)
ITEM	SMR		PART		
MO	CODE	CAGEC	NUMBER	DESCRIPTION AND USABLE ON CODES (UOC)	QTY
GROUP 05 EVAPORATOR FAN, MOTOR AND HEATER					
FIG. 20 HEATER ELEMENTS AND THERMOSTAT					
1	PAOZZ	96906	MS24693S50	.SCREW, MACHINE	2
2	PAOZZ	96906	MS35206-233	.SCREW, MACHINE	2
3	PAOZZ	96906	MS35338-41	.WASHER, LOCK	2
4	PAOZZ	81349	HLAS4947	.SWITCH, THERMOSTATIC	1
5	XBOZZ	97403	13216E6219	.BRACKET, THERMOSTATI	1
6	PAOZZ	96906	MS35489-4	.GROMMET, NONMETALLIC	1
7	PAOZZ	96906	MS35206-246	.SCREW, MACHINE	5
8	PAOZZ	96906	MS35338-42	.WASHER, LOCK	5
9	PAOZZ	96906	MS27183-41	.WASHER, FLAT	5
10	PAOZZ	97403	13216E6124-4	.HEATING ELEMENT, ELE INCLUDES ATTACHING HARDWARE UOC: DDH, DDV, DRY, DRZ, EQG	6
10	PAOZZ	97403	13216E6124-3	.HEATING ELEMENT, ELE INCLUDES ATTACHING HARDWARE UOC: DDU	6
11	XBOZZ	97403	13216E6121	.MOUNTING BRACKET, HE UOC: DDH, DDU, DDV, DRY, DRZ	1
11	XBOZZ	97403	13222E9173	.MOUNTING BRACKET, HE UOC: EQG	1
12	MOOZZ	97403	13216E6121/3	..INSULATION MAKE FROM PLASTIC SHEET, P/N AMS3570X.50STK.50THK X 5.53W X 9.60L REQUIRED	1
13	PAOZZ	80205	NAS1330S08K106	..NUT, PLAIN, BLIND RIV UOC: DDH, DDU, DDV, DRY, DRZ	5
14	XBOZZ	97403	13216E6121-1	..BRACKET, HEATER MOUN UOC: DDH, DDU, DRY, DRZ	1
14	XBOZZ	97403	13222E9173-1	..BRACKET, HEATER MOUN UOC: EQG	1
15	PDOZZ	97403	13226E5898	.INSTALLATION KIT, HE UOC: DDH, DDU, DDV, EQG	1

END OF FIGURE

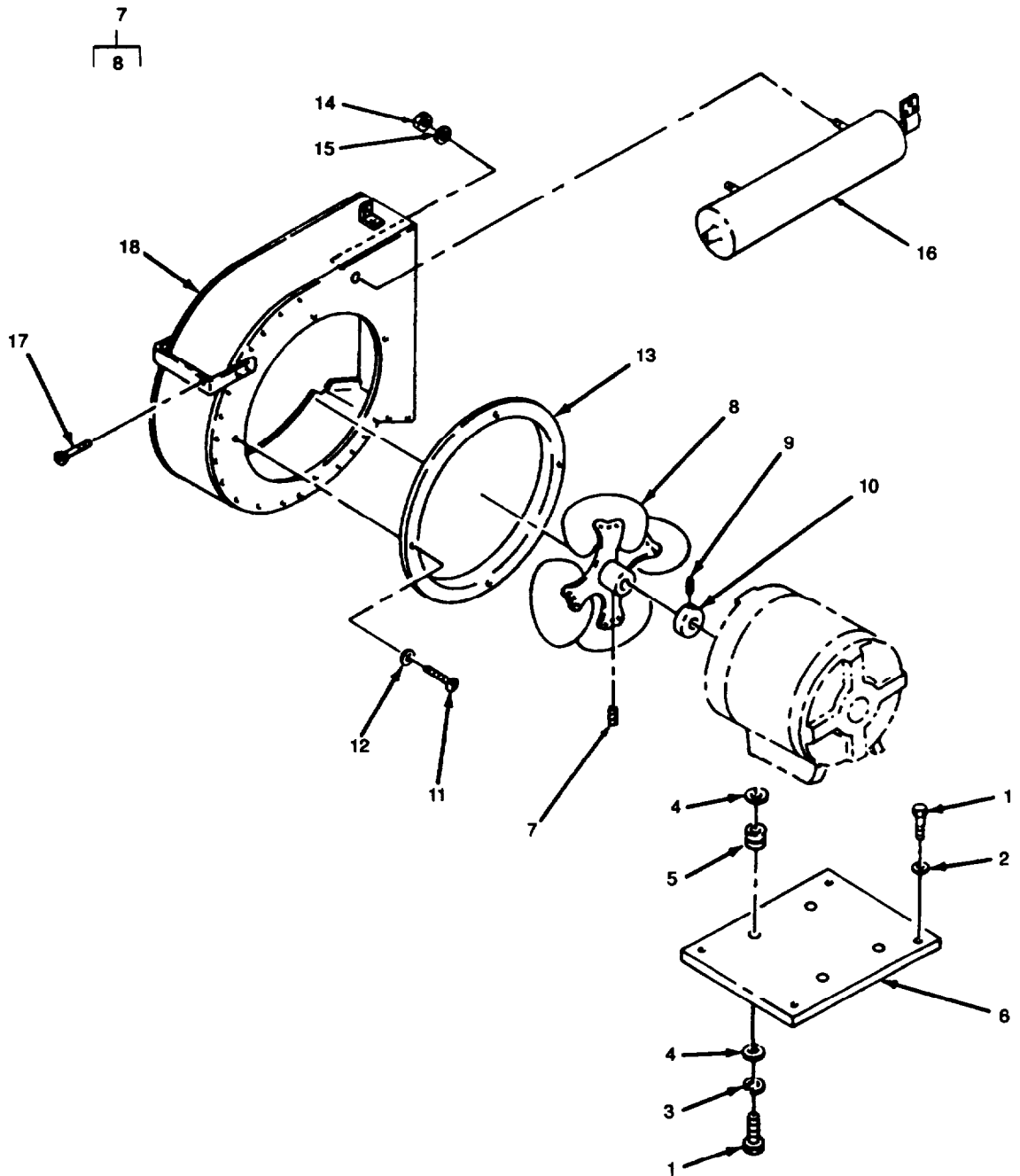

Figure 21. Condenser Fan and Louver Actuating Cylinder.

SECTION II			TM 9-4120-367-24P			
(1)	(2)	(3)	(4)		(5)	(6)
ITEM	SMR		PART			
NO	CODE	CAGEC	NUMBER		DESCRIPTION AND USABLE ON CODES (UOC)	QTY
					GROUP 06 CONDENSER FAN, MOTOR AND LOUVER ACTUATING CYLINDER	
					FIG. 21 CONDENSER FAN AND LOUVER ACTUATING CYLINDER	
1	PAOZZ	80204	B1821BH025F100N		.SCREW, CAP, HEXAGON H UOC: DDH, DDU, DDV, DRY, DRZ	8
2	PAOZO	96906	MS27183-10		.WASHER, FLAT UOC: DDH, DDU, DDV, DRY, DRZ	4
3	PAOZZ	96906	MS35338-44		.WASHER, LOCK UOC: DDH, DDU, DDV, DRY, DRZ	4
4	XDOZZ	97403	13216E6138-1		.WASHER, FLAT UOC: DDH, DDU, DDV, DRY, DRZ	8
5	XBFZZ	97403	13216E6131-3		BUSHING UOC: DDH, DDU, DDV, DRY, DRZ	4
6	XBFZZ	97403	13216E6129		.PLATE, MOTOR UOC: DDH, DDU, DDV, DRY, DRZ	1
7	PAFZZ	60399	A22705-1		.IMPELLER, FAN, AXIAL UOC: DDH, DDU, DDV, DRY, DRZ	1
8	PAOZZ	96906	MS51964-65		..SETSCREW UOC: DDH, DDU, DDV, DRY, DRZ	1
9	PAFZZ	96906	MS51966-122		.SETSCREW UOC: DDH, DDU, DDV, DRY, DRZ	2
10	PAFZZ	97403	13216E6134		.COLLAR, SHAFT UOC: DDH, DDU, DDV, DRY, DRZ	1
11	PAFZZ	96906	MS35206-245		.SCREW, MACHINE UOC: DDH, DDU, DDV, DRY, DRZ	4
12	PAOZZ	97403	13214E3469		.WASHER, FLAT UOC: DDH, DDU, DDV, DRY, DRZ	4
13	XDFZZ	97403	13216E6132		.INLET, FAN UOC: DDH, DDU, DDV, DRY, DRZ	1
14	PAFZZ	96906	MS35649-2252		.NUT, PLAIN, HEXAGON UOC: DDH, DDU, DDV, DRY, DRZ	2
15	PAFZZ	96906	MS35338-44		.WASHER, LOCK UOC: DDH, DDU, DDV, DRY, DRZ	2
16	PAFZF	97403	13216E6128		.CYLINDER ASSEMBLY, ACTUATING LINEAR UOC: DDH, DDU, DDV, DRY, DRZ	1
17	PAFZO	96906	MS24693S50		.SCREW, MACHINE	5
18	XBFZZ	97403	13216E6127		.HOUSING, FAN AXIAL	1

END OF FIGURE

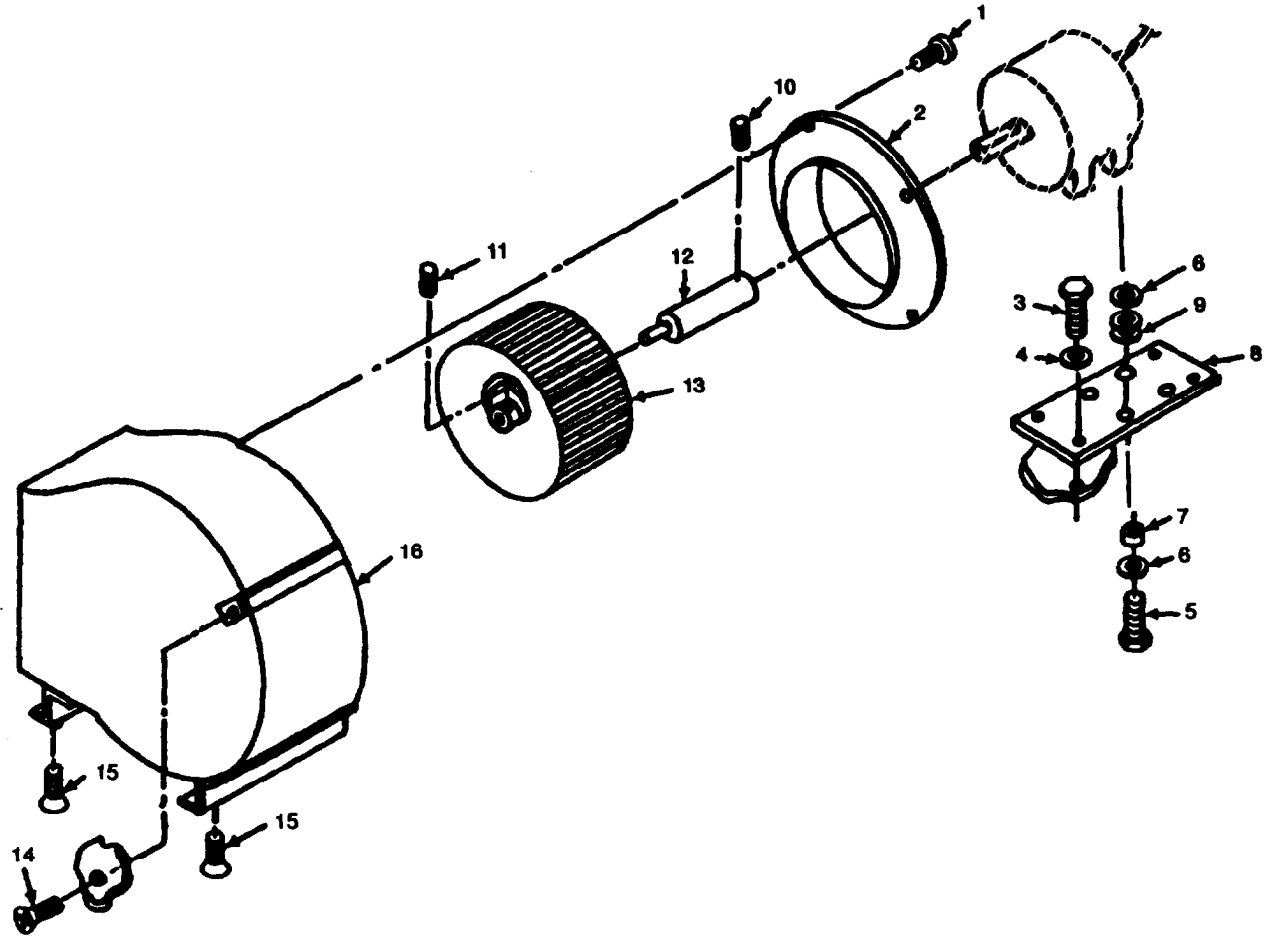

Figure 22. Condenser Fan.

SECTION II			TM 9-4120-367-24P			
(1)	(2)	(3)	(4)	(5)	(6)	
ITEM	SMR		PART			
NO	CODE	CAGEC	NUMBER	DESCRIPTION AND USABLE ON CODES (UOC)	QTY	
GROUP 06 CONDENSER FAN, MOTOR AND LOUVER ACTUATING CYLINDER						
FIG. 22 CONDENSER FAN						
1	PAFZZ	96906	MS35206-243	.SCREW, MACHINE UOC: EQG	4	
2	PBFZZ	97403	13221E9342	.INLET, FAN UOC: EQG	1	
3	PAFZZ	96906	MS90727-7	.BOLT, MACHINE UOC: EQG	4	
4	PAOZO	96906	MS27183-10	.WASHER, FLAT UOC: EQG	4	
5	PAFZZ	96906	MS90726-33	.BOLT, MACHINE UOC: EQG	4	
6	XDFZZ	97403	13221E9322-1	.WASHER, FLAT UOC: EQG	8	
7	XBFZZ	97403	13221E9324-2	.BUSHING, SLEEVE UOC: EQG	4	
8	XBFZZ	97403	13221E9348	.MOTOR MOUNT, TOP UOC: EQG	1	
9	XBFZZ	96906	MS35489-43	.GROMMET, NONMETALLIC UOC: EQG	4	
10	XAOZZ	19099	13216E6142-1-NPN	.SETSCREW UOC: EQG	1	
11	XAOZZ	19099	FE-1024-400-1NPN	.SETSCREW UOC: EQG	1	
12	PAFZZ	97403	13216E6142-1	.SHAFT, SHOULDERED UOC: EQG	1	
13	PAFZZ	60399	FE-1024-400-1COU NTERCLOCKWISE	.IMPELLER, FAN, CENTRI UOC: EQG	1	
14	PAOZO	96906	MS24693S50	.SCREW, MACHINE UOC: EQG	1	
15	PAOZZ	96906	MS24693-S51	.SCREW, MACHINE UOC: EQG	6	
16	XBFZZ	97403	13221E9341	.SCROLL, CONDENSER UOC: EQG	1	

END OF FIGURE



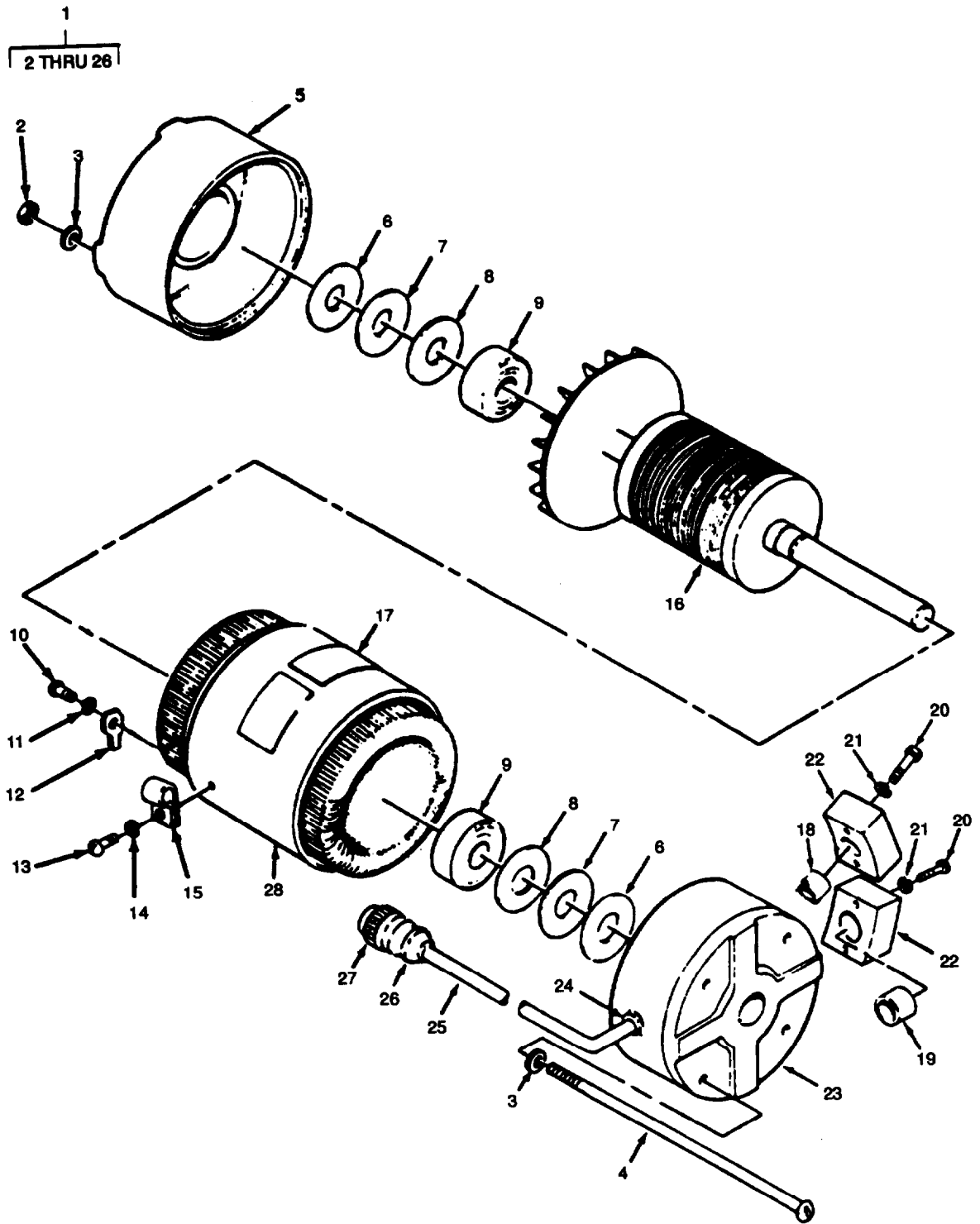

Figure 23. Motor Assembly (IMC).

## SECTION II

TM 9-4120-367-24P

(1) ITEM NO	(2) SMR CODE	(3) CAGEC	(4) PART NUMBER	(5) DESCRIPTION AND USABLE ON CODES (UOC)	(6) QTY
GROUP 06 CONDENSER FAN, MOTOR AND LOUVER ACTUATING CYLINDER					
FIG, 23 MOTOR ASSEMBLY, (IMC)					
1	PAOZZ	92702	FBT4625-3	.MOTOR, ALTERNATING C UOC: DDH, DRY	1
1	PAOZZ	92702	FBC4620	.MOTOR, ALTERNATING C UOC: DDU	1
1	PAOFF	92702	BT4520-2	.MOTOR, ALTERNATING C UOC: DDV, DRZ	1
2	XDOZZ	92702	94-13-4	..NUT, SELF-LOCKING, HE UOC: DDH, DDU, DDV, DRY, DRZ	4
3	XBFZZ	88044	AN960-8	..WASHER, FLAT UOC: DDH, DDU, DDV, DRY, DRZ	8
4	PAFZZ	92702	91-18-11	..SCREW, MACHINE UOC: DDH, DDU, DDV, DRY, DRZ	4
5	XAFZZ	92702	364588-37	..END BELL, REAR UOC: DDH, DDU, DDV, DRY, DRZ	1
6	XBFZZ	92702	81-123	..SHIM UOC: DDH, DDU, DDV, DRY, DRZ	V
7	XDFZZ	92702	81-124	..SPACER, RING UOC: DDH, DDU, DDV, DRY, DRZ	2
8	XBFZZ	92702	83-48	..WASHER, THRUST UOC: DDH, DDU, DDV, DRY, DRZ	2
9	PAFZZ	92702	47-41-9	..BEARING, BALL, ANNULA UOC: DDH, DDU, DDV, DRY, DRZ	2
10	PAFZZ	92702	91-1-6	..SCREW, MACHINE UOC: DDH, DDU, DDV, DRY, DRZ	1
11	XDFZZ	92702	92-2	..WASHER, LOCK UOC: DDH, DDU, DDV	1
12	XBFZF	92702	93-123	..TERMINAL, LUG UOC: DDH, DDU, DDV, DRY, DRZ	1
13	PAFZZ	92702	91-11-6	..SCREW, MACHINE UOC: DDH, DDU, DDV, DRY, DRZ	1
14	PAFZZ	92702	92-1	..WASHER, LOCK UOC: DDH, DDU, DDV, DRY, DRZ	1
15	XDOZZ	92702	7901-22-2	..CLAMP, LOOP UOC: DDH, DDU, DDV, DRY, DRZ	1
16	XAFZZ	92702	4146B6-1	..ROTOR, MOTOR UOC: DDH, DRY	1
16	XAFZZ	92702	4146B6-2	..ROTOR, MOTOR UOC: DDU	1
16	XDFZZ	92702	4145B18-3	..ROTOR, MOTOR UOC: DDV, DRZ	1
17	XBFZZ	92702	61C-2263-1	..DECAL, SCHEMATIC UOC: DDH, DDV, DRY, DRZ	1
17	XBFZZ	92702	61-2450	..DECAL, SCHEMATIC UOC: DDU	1
18	PAFZZ	92702	7945-4-3	..PROTECTOR, THERMAL-O UOC: DDH, DDU, DDV, DRY, DRZ	1
19	PAFZZ	92702	7945-4-2	..PROTECTOR, THERMAL-O	1

SECTION II			TM 9-4120-367-24P			
(1)	(2)	(3)	(4)		(5)	(6)
ITEM	SMR		PART			
NO	CODE	CAGEC	NUMBER		DESCRIPTION AND USABLE ON CODES (UOC)	QTY
20	PAFZZ	92702	91-19-14		UOC: DDH, DDU, DDV, DRY, DRZ ..SCREW, MACHINE	4
21	XBFZZ	92702	92-3		UOC: DDH, DDU, DDV, DRY, DRZ ..WASHER	4
22	XBFZZ	92702	65-283-1		UOC: DDH, DDU, DDV, DRY, DRZ ..MOUNTING BASE, ELECT	2
23	XAFZZ	92702	364588-36		UOC: DDH, DDU, DDV, DRY, DRZ ..END BELL FRONT	2
24	XDFZZ	92702	85-57		UOC: DDH, DDU, DDV, DRY, DRZ ..BUSHING, STRAIN RELI	1
25	XBFZZ	92702	7910-3-9		UOC: DDH, DDU, DDV, DRY, DRZ ..INSULATION SLEEVING	1
26	XDFZZ	96906	MS3057-8A		UOC: DDH, DDU, DDV, DRY, DRZ ..CLAMP, CABLE, ELECTRI	1
27	PAFZZ	96906	MS3106R16S1P		UOC: DDH, DDU, DDV, DRY, DRZ ..CONNECTOR, PLUG, ELEC	1
28	XDFZZ	92702	5146-6-2		UOC: DDH, DDU, DDV, DRY, DRZ ..STATOR, MOTOR	1
28	XDFZZ	92702	5146-6-3		UOC: DDH, DRY ..STATOR, MOTOR	1
28	XDFZZ	92702	5145-16-1		UOC: DDU ..STATOR, MOTOR	1
					UOC: DDV, DRZ	

END OF FIGURE

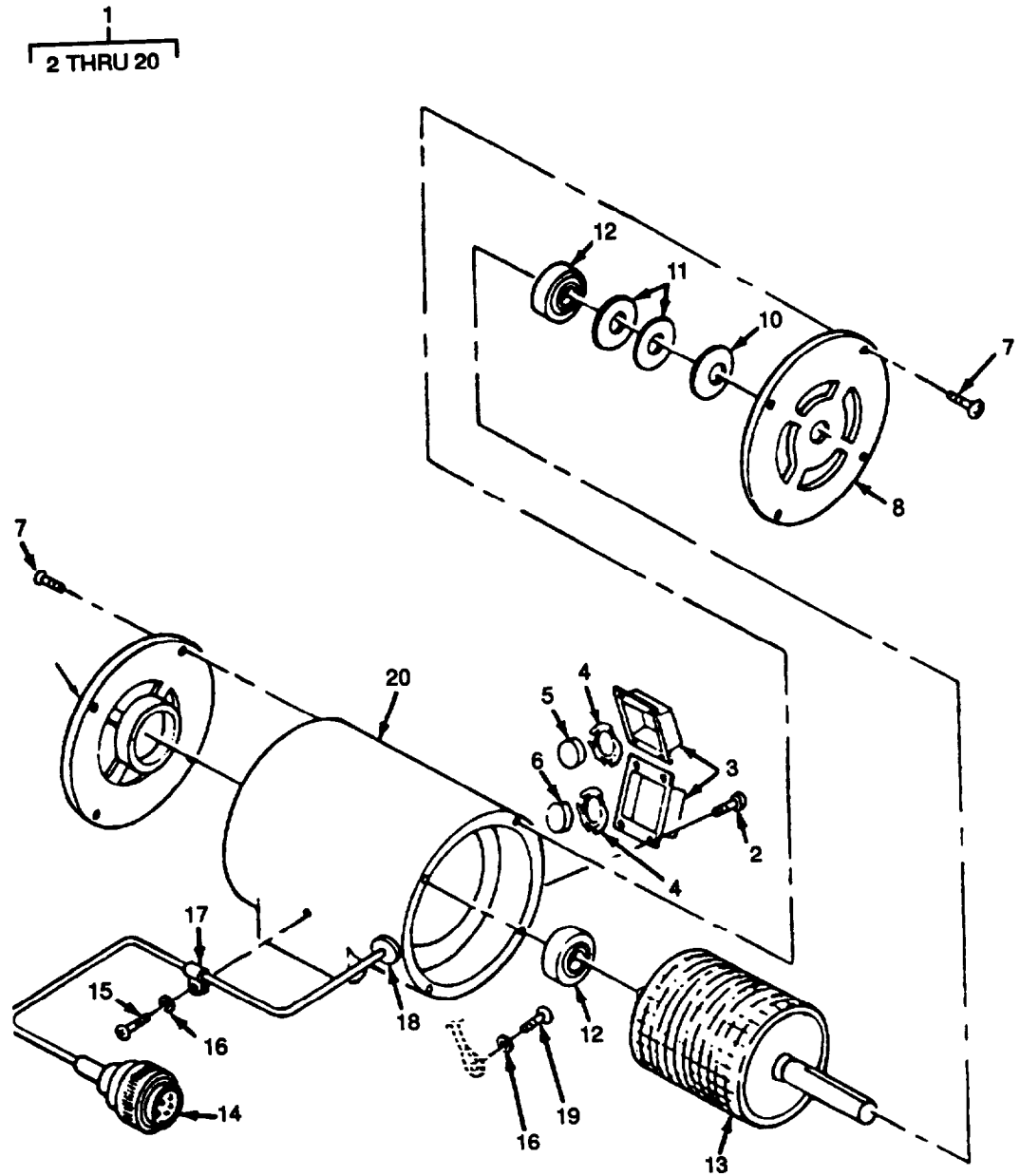

Figure 24. Motor Assembly Condenser Fan (Welco)

## SECTION II

TM 9-4120-367-24P

(1) ITEM NO	(2) SMR CODE	(3) CAGEC	(4) PART NUMBER	(5) DESCRIPTION AND USABLE ON CODES (UOC)	(6) QTY
GROUP 06 CONDENSER FAN, MOTOR AND LOUVER ACTUATING CYLINDER					
FIG. 24 MOTOR ASSEMBLY (WELCO)					
1	PAOFF	97403	13216E6140-4	.MOTOR, ALTERNATING C UOC: DDV, DRZ	1
1	PAOZZ	64731	4720-26A	.MOTOR, ALTERNATING C UOC: DDH, DRY	1
2	PAFZZ	64731	02-009264-002	..SCREW, SELF-LOCKING (PROTECTOR COVER) UOC: DDH, DDV, DRY, DRZ	8
3	PAFZZ	64731	02-013601-000	..COVER, PROTECTOR UOC: DDH, DDV, DRY, DRZ	2
4	PAFZZ	64731	01-006188-001	..SPRING (PROTECTOR HOLD DOWN) UOC: DDH, DDV, DRY, DRZ	2
5	PAFZZ	64731	01-008773-025	..PROTECTOR, THERMAL-O HIGH SPEED UOC: DDH, DRY	1
5	PAFZZ	64731	01-008773-089	..PROTECTOR, THERMAL-O HIGH SPEED UOC: DDV, DRZ	1
6	PAFZZ	64731	01-008773-071	..PROTECTOR, THERMAL-O LOW SPEED UOC: DDH, DRY	1
6	PAFZZ	64731	01-008773-090	..PROTECTOR, THERMAL-O LOW SPEED UOC: DDV, DRZ	1
7	PAOZZ	64731	02-009264-001	..SCREW, MACHINE BRACKET MOUNTING UOC: DDH, DDV, DRY, DRZ	8
8	XBFZZ	64731	02-013145-001	..BRACKET, REAR UOC: DDH, DDV, DRY, DRZ	1
9	XBFZZ	64731	02-013145-002	..BRACKET, FRONT UOC: DDH, DDV, DRY, DRZ	1
10	XBFZZ	64731	01-006189-016	..SPRING UOC: DDH, DDV, DRY, DRZ	1
11	XBFZZ	64731	01-006424-009	..WASHER UOC: DDH, DDV, DRY, DRZ	V
12	PAFZZ	64731	01-010999-203	..BEARING, PLAIN, SELF- UOC: DDH, DDV, DRY, DRZ	2
13	XAFZZ	64731	01-015644-000	..ROTOR, MOTOR UOC: DDH, DRY	1
13	XAFZZ	64731	01-016692-000	..ROTOR W/SHAFT UOC: DDV, DRZ	1
14	PAFZZ	96906	MS3106R16S1P	..CONNECTOR, PLUG, ELEC UOC: DDH, DDV, DRY, DRZ	1
15	XDFZZ	64731	01-006715-003	..SCREW, CABLE CABLE CLAMP UOC: DDH, DDV, DRY, DRZ	1
16	PAFZZ	64731	01-013773-006	..WASHER (GROUND AND CLAMP) UOC: DDH, DDV, DRY, DRZ	2
17	PAFZZ	64731	01-009371-002	..CLAMP, LOOP UOC: DDH, DDV, DRY, DRZ	1
18	XBFZZ	64731	01-004897-006	..GROMMET, NONMETALLIC UOC: DDH, DDV, DRY, DRZ	1
19	PAFZZ	64731	01-006715-001	..SCREW (GROUND) UOC: DDH, DDV, DRY, DRZ	1

SECTION II			TM 9-4120-367-24P			
(1)	(2)	(3)	(4)		(5)	(6)
ITEM	SMR		PART			
NO	CODE	CAGEC	NUMBER	DESCRIPTION AND USABLE ON CODES (UOC)		QTY
20	XAFZZ	64731	02-015643-000	..FRAME WITH WOUND STATOR UOC: DDH, DRY		1
20	XAFZZ	64731	02-018462-000	..FRAME WITH WOUND STATOR UOC: DDV, DRZ		1

END OF FIGURE

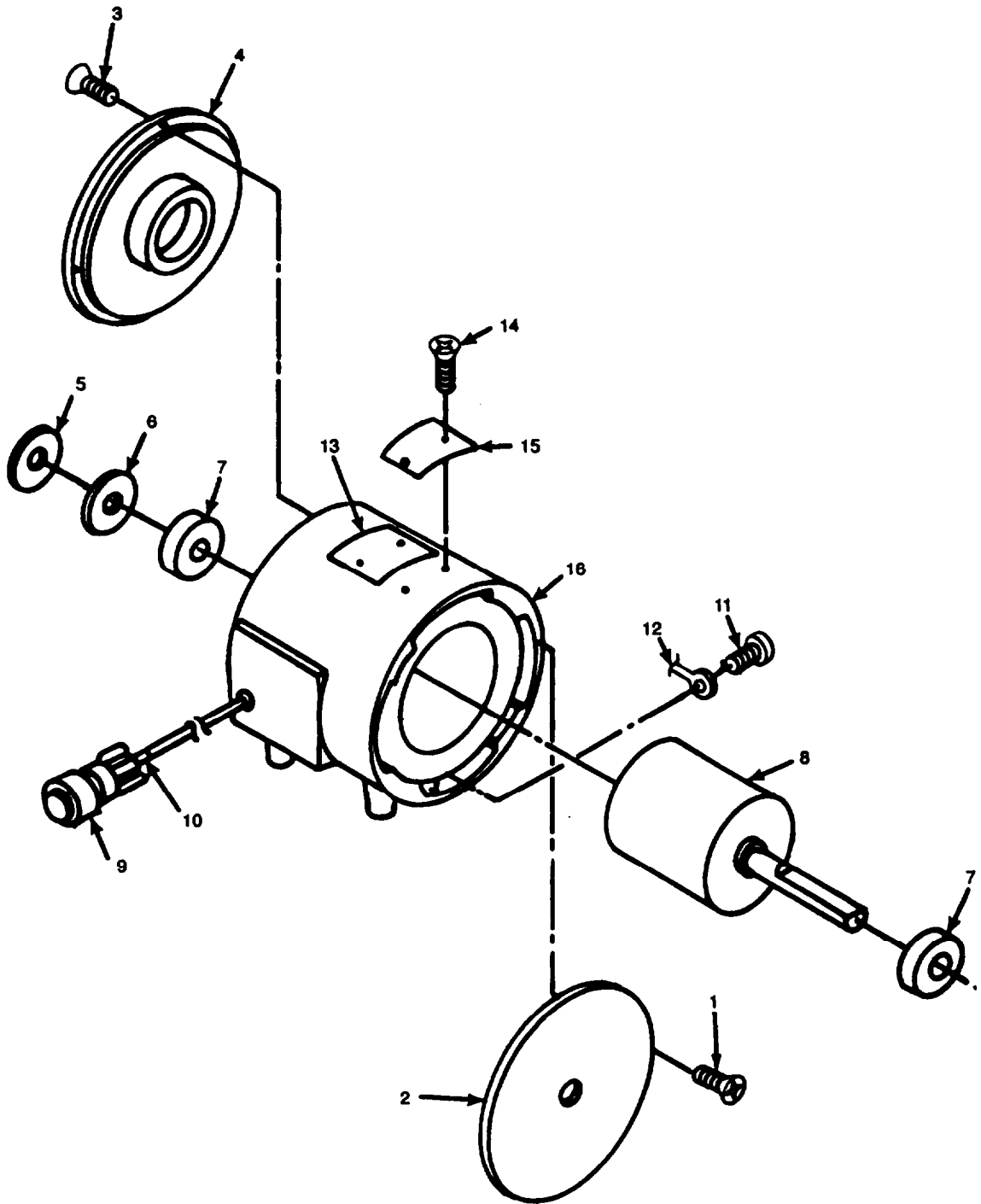

Figure 25. Motor Assembly, Welco

(Model MHP-20-4-08).

## SECTION II

TM 9-4120-367-24P

(1) ITEM NO	(2) SMR CODE	(3) CAGEC	(4) PART NUMBER	(5) DESCRIPTION AND USABLE ON CODES (UOC)	(6) QTY
GROUP 06 CONDENSER FAN, MOTOR AND LOUVER ACTUATING CYLINDER					
FIG. 25 MOTOR ASSEMBLY (WELCO) (MODEL MHP-20-4-08)					
	PAFFF	64731	4720-51A	.MOTOR, AC UOC: EQG	1
1	PAFZZ	64731	02-009264-015	..SCREW, MACHINE UOC: EQG	4
2	XBFZZ	64731	02-016010-000	..BRACKET, REAR UOC: EQG	1
3	PAFZZ	64731	02-009264-006	..SCREW, MACHINE UOC: EQG	6
4	XBFZZ	64731	02-017338-000	..BRACKET, FRONT UOC: EQG	1
5	XBFZZ	64731	01-006189-016	..SPRING UOC: EQG	1
6	XBFZZ	64731	01-006424-009	..WASHER UOC: EQG	V
7	PAFZZ	64731	01-010999-203	..BEARING, PLAIN, SELF- UOC: EQG	2
8	XAFZZ	64731	01-017322-000	..ROTOR & SHAFT ASSY UOC: EQG	1
9	PAFZZ	64731	02-014373-001	..CONNECTOR, PLUG, ELEC UOC: EQG	1
10	PAFZZ	64731	01-013967-001	..SLEEVE UOC: EQG	1
11	PAFZZ	64731	01-006715-001	..SCREW UOC: EQG	1
12	PAFZZ	64731	01-005967-019	..TERMINAL STRIP, GROU UOC: EQG	1
13	XBFZZ	64731	A1-022261-000	..NAMEPLATE UOC: EQG	1
14	PAFZZ	64731	01-006735-001	..SCREW, DRIVE (PLATE) UOC: EQG	4
15	XBFZZ	64731	02-016120-000	..PLATE, SCHEMATIC UOC: EQG	1
16	XAFZZ	64731	A1-024652-000	..STATOR & FRAME ASSY UOC: EQG	1

END OF FIGURE



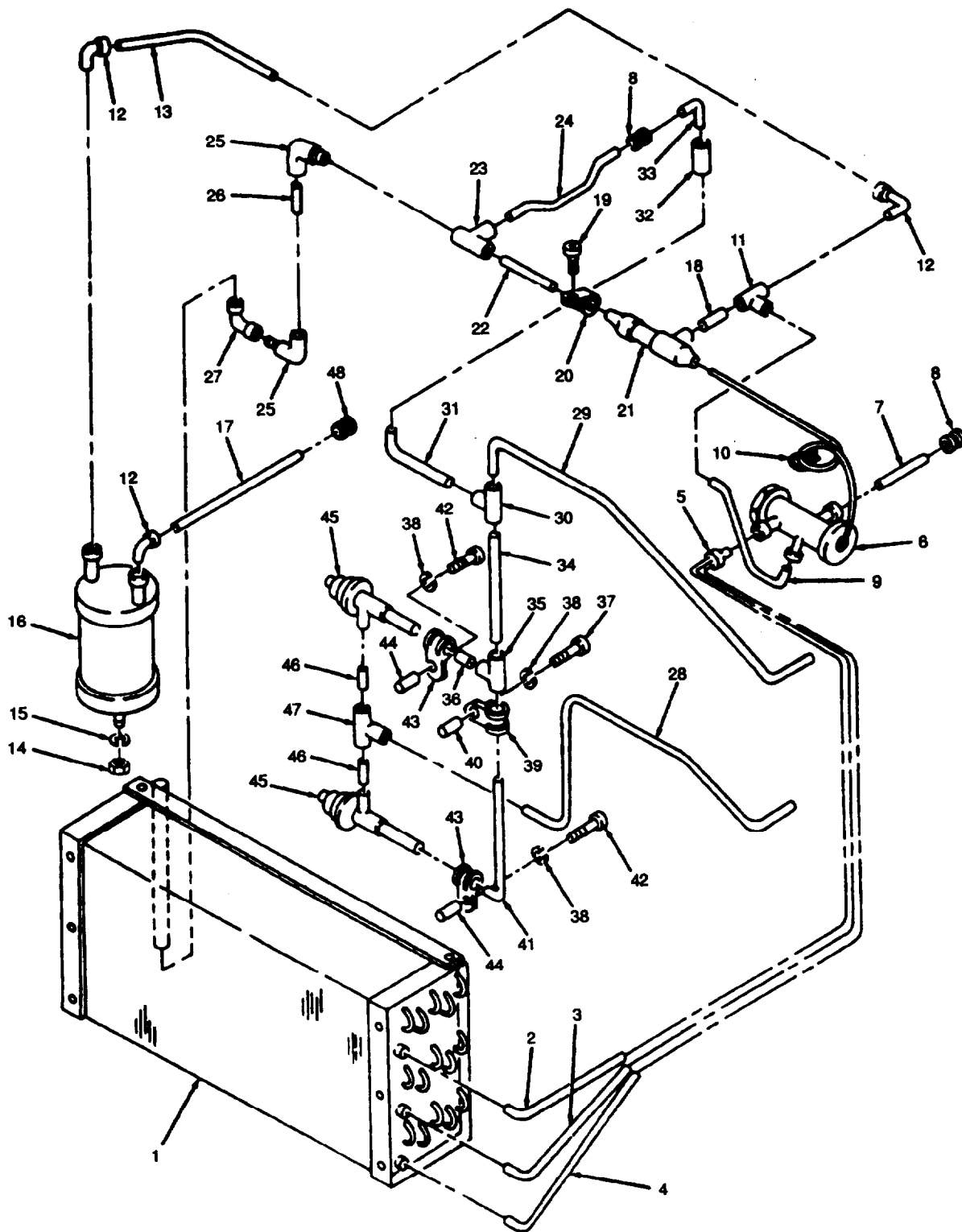

Figure 26. Evaporator Coil and Piping.

## SECTION II

TM 9-4120-367-24P

(1) ITEM NO	(2) SMR CODE	(3) CAGEC	(4) PART NUMBER	(5) DESCRIPTION AND USABLE ON CODES (UOC)	(6) QTY
GROUP 07 REFRIGERATOR SYSTEM					
FIG. 26 EVAPORATOR COIL AND PIPING					
1	PBFZZ	97403	13216E6119	.EVAPORATOR COIL, REF UOC: DDH, DDU, DDV, DRY, DRZ	1
1	PBFZZ	97403	13216E6118	.COOLING COIL, AIR, DU UOC:EQG	1
2	MFFZZ	97403	13218E6970/135	.TUBE, METALLIC MAKE FROM P/N ASTM- B360.1560D,.032 IN WALL, CUT TO LENGTH	1
3	MFFZZ	97403	13218E6970/136	.TUBE, METALLIC MAKE FROM P/N ASTM- B360.1560D,.032 IN WALL, CUT TO LENGTH	1
4	MFFZZ	97403	13218E6970/137	.TUBE, METALLIC MAKE FROM P/N ASTM- B360.1560D,.032 IN WALL, CUT TO LENGTH	1
5	XBFZZ	70255	4-2.5-3	.RESTRICTOR, FLUID FL	1
6	PAFZZ	70255	HNE2HW100-6A	.VALVE, EXPANSION UOC: DDH, DDU, DDV, DRY, DRZ	1
6	PAFZZ	97403	13216E6174-2	.VALVE, EXPANSION UOC: EQG	1
7	MFFZZ	97403	13218E6970/104	.TUBE, METALLIC MAKE FROM P/N ASTM- B280.3750D,.032 IN WALL, CUT TO LENGTH	1
8	PAFZZ	96906	MS35489-40	.GROMMET, NONMETALLIC UOC: DDH, DDU, DDV, DRY, DRZ	2
9	MFFZZ	97403	13218E6970/101	.TUBE, METALLIC MAKE FROM P/N ASTM- B280.2500D,.030 IN WALL, CUT TO LENGTH UOC: DDH, DDU, DDV, DRY, DRZ	1
10	PAFZZ	96906	MS3367-3-9	.STRAP, TIEDOWN, ELECT	1
11	PAFZZ	41947	W4014	.TEE, TUBE	1
12	PAFZZ	41947	W2326	.ELBOW, TUBE	3
13	MFFZZ	97403	13218E6970/106	.TUBE, METALLIC MAKE FROM P/N ASTM- B280.6250D,.035 IN WALL, CUT TO LENGTH	1
14	PAFZZ	96906	MS35649-2382	.NUT, PLAIN, HEXAGON UOC: DDH, DDU, DDV, DRY, DRZ	1
15	PAFZZ	96906	MS35338-46	.WASHER, LOCK UOC: DDH, DDU, DDV, DRY, DRZ	1
16	XBFZZ	97403	13216E6164	.ACCUMULATOR UOC: DDH, DDU, DDV, DRY, DRZ	1
17	MFFZZ	97403	13218E6970/109	.TUBE, METALLIC MAKE FROM P/N ASTM- B280.6250D,.035 IN WALL, CUT TO LENGTH	1
18	MFFZZ	97403	13218E6970/98	.TUBE, METALLIC MAKE FROM P/N ASTM- B280.6250D,.035 IN WALL, CUT TO LENGTH	1
19	PAFZZ	96906	MS24693S51	.SCREW, MACHINE UOC: DDH, DDU, DDV, DRY, DRZ	1
20	PAFZZ	96906	MS21919WCH20	.CLAMP, LOOP	1

SECTION II			TM 9-4120-367-24P		(5)	(6)
(1) ITEM NO	(2) SMR CODE	(3) CAGEC	(4) PART NUMBER	DESCRIPTION AND USABLE ON CODES (UOC)	QTY	
21	PAFZZ	97403	13216E6166	UOC: DDU, DDU, DDV, DRY, DRZ .BULB WELL, AIR CONDI	1	
22	MFFZZ	97403	13218E6970/91	UOC: DDH, DDU, DDV, DRY, DRZ .TUBE, METALLIC MAKE FROM P/N ASTM- B280.6250D,.035 IN WALL, CUT TO LENGTH	1	
23	PAFZZ	41947	W4011	.TEE, TUBE	1	
24	MFFZZ	97403	13218E6970/90	UOC: DDH, DDU, DDV, DRY, DRZ .TUBE, METALLIC MAKE FROM P/N ASTM- B280.3750D,.032 IN WALL, CUT TO LENGTH	1	
25	PAFZZ	41947	W2321	.ELBOW, TUBE	2	
26	MFFZZ	97403	13218E6970/133	UOC: DDH, DDU, DDV, DRY, DRZ .TUBE, METALLIC MAKE FROM P/N ASTM- B280.5000D,.032 IN WALL, CUT TO LENGTH	1	
27	PAFZZ	41947	W2017	.ELBOW, TUBE	1	
28	MFFZZ	97403	13218E6970/107	UOC: DDH, DDU, DDV, DRY, DRZ .TUBE, METALLIC MAKE FROM P/N ASTM- B280.2500D,.030 IN WALL, CUT TO LENGTH	2	
29	MFFZZ	97403	13218E6970/108	.TUBE, METALLIC MAKE FROM P/N ASTM- B280.2500D,.030 IN WALL, CUT TO LENGTH	1	
30	PAFZZ	41947	W40330	.TEE, TUBE	1	
31	MFFZZ	97403	13218E6970/139	UOC: DDH, DDU, DDV, DRY, DRZ .TUBE, METALLIC MAKE FROM P/N ASTM- B280.2500D,.030 IN WALL, CUT TO LENGTH	1	
32	PAFZZ	41947	W40324	.TEE, TUBE	1	
33	PAFZZ	41947	W2312	UOC: DDH, DDU, DDV, DRY, DRZ .ELBOW, TUBE	1	
34	MFFZZ	97403	13218E6970/228	UOC: DDH, DDU, DDV, DRY, DRZ .TUBE, METALLIC MAKE FROM P/N ASTM- B280.3750D,.032 IN WALL, CUT TO LENGTH	1	
35	PAFZZ	96906	MS35929-3	.TEE, TUBE	1	
36	MFFZZ	97403	13218E69701143	.TUBE, METALLIC MAKE FROM P/N ASTM- B280.3750D,.032 IN WALL, CUT TO LENGTH	1	
37	PAFZZ	96906	MS35206-250	UOC: DDH, DDU, DDV, DRY, DRZ .SCREW, MACHINE	1	
38	PAFZZ	96906	M35338-42	.WASHER, LOCK	3	
39	PAFZZ	96906	MS21919WDG6	.CLAMP, LOOP	1	
40	XBFZZ	97403	13216E6159-2	.POST, SPACER	1	
41	MFFZZ	97403	13218E6970/145	.TUBE, METALLIC MAKE FROM P/N ASTM- 8280.3750D,.032 IN WALL, CUT TO LENGTH	1	
42	PAFZO	96906	MS35206-249	.SCREW, MACHINE	2	
43	XDFZZ	96906	MS21919DG10	.CLAMP, LOOP	2	
44	XBFZZ	97403	13216E6159-3	.SPACER, SLEEVE	2	
45	PAFZZ	91494	104A	.VALVE, EXPANSION	2	

**SECTION II****TM 9-4120-367-24P**

(1) ITEM NO	(2) SMR CODE	(3) CAGEC	(4) PART NUMBER	(5) DESCRIPTION AND USABLE ON CODES (UOC)	(6) QTY
45	PAFZZ	97403	13216E6160-2	UOC: DDH, DDU, DDV, DRY, DRZ .VALVE, EXPANSION	2
46	MFFZZ	97403	13218E6970/149	UOC: EQG .TUBE, METALLIC MAKE FROM P/N ASTM- B280.2500D,.030 IN WALL, CUT TO LENGTH	2
47	PAFZZ	96906	MS35929-2	.TEE, TUBE	1
48	PAFZZ	96906	MS35489-46	.GROMMET, NONMETALLIC UOC: DDH, DDU, DDV, DRY, DRZ	1

END OF FIGURE

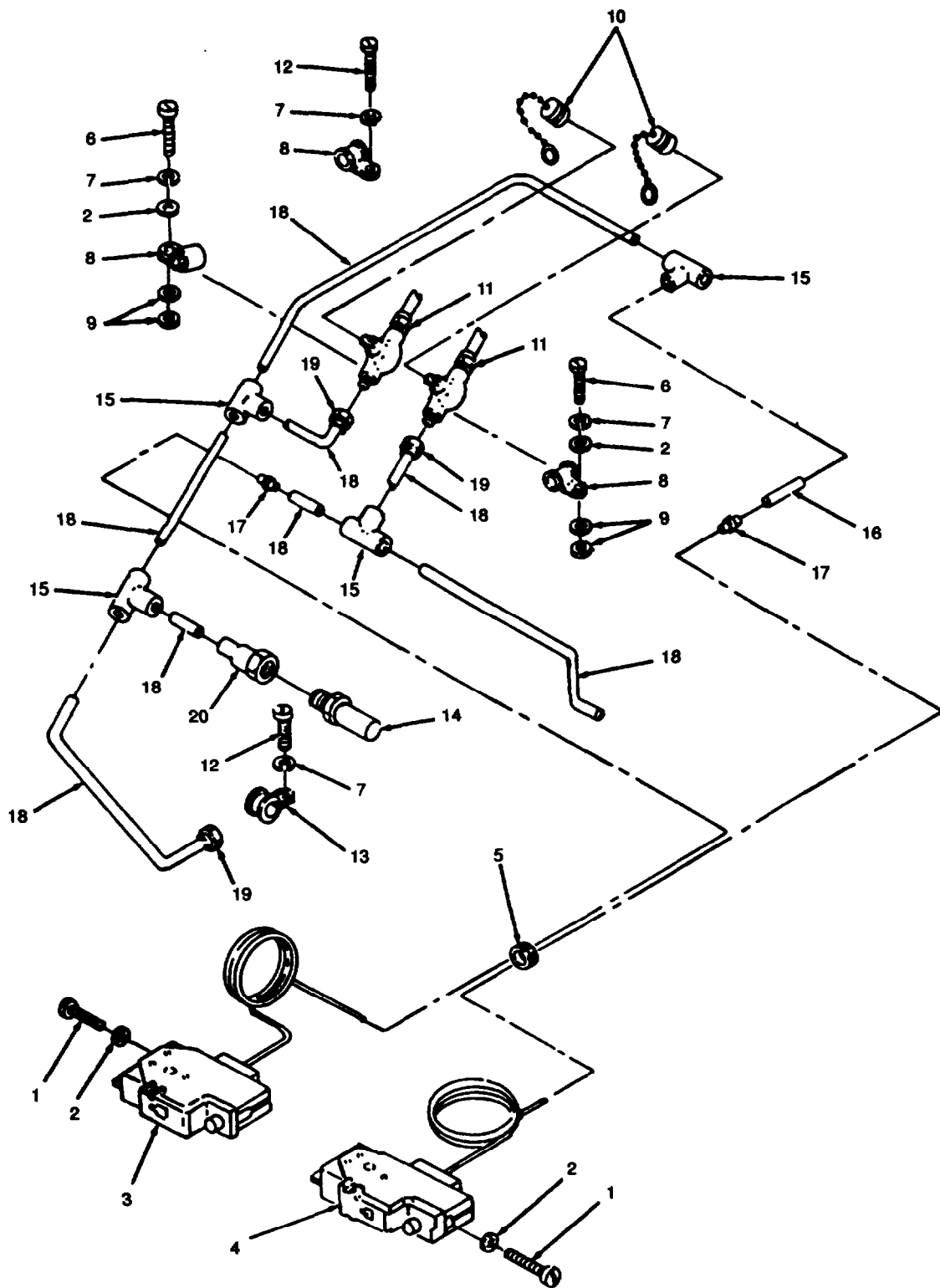

Figure 27. Pressure Switches, Charging Valves and Relief Valve.

## SECTION II

TM 9-4120-367-24P

(1) ITEM NO	(2) SMR CODE	(3) CAGEC CAGEC	(4) PART NUMBER	(5) DESCRIPTION AND USABLE ON CODES (UOC)	(6) QTY
GROUP 07 REFRIGERATOR SYSTEM					
FIG, 27 PRESSURE SWITCHES, CHARGING VALVES AND RELIEF VALVE					
1	PAOZZ	96906	MS16997-20	.SCREW, CAP, SOCKET HE	2
2	PAOZZ	96906	MS35338-41	.WASHER, LOCK	4
3	PAFZZ	97403	13216E6215-1	. SWITCH, PRESSURE	1
4	PAFZZ	97403	13216E6215-3	.SWITCH, PRESSURE	1
5	PAFZZ	76385	Z4202	.GROMMET, NONMETALLIC	1
6	PAOZZ	96906	MS35206-247	.SCREW, MACHINE	2
7	PAOZZ	96906	MS35338-42	.WASHER, LOCK	2
8	XDOZZ	96906	MS21919DG4	.CLAMP, LOOP	3
9	PAOZZ	88044	AN960-10	.WASHER, FLAT	4
10	PAOZZ	97403	13219E9540	.CAP AND CHAIN	2
11	PAFZZ	07295	V2A-4	. VALVE, ANGLE	2
12	PAOZZ	96906	MS35206-246	.SCREW, MACHINE	2
13	XDOZZ	96906	MS21919DG10	.CLAMP, LOOP	1
14	PAFZZ	97403	13211E8369	.VALVE, SAFETY RELIEF	1
15	PAFZZ	96906	MS35929-2	.TEE, TUBE	4
16	MFFZZ	97403	13218E6970/11	.TUBE, METALLIC MAKE FROM P/N ASTM- B280.2500D,.030 IN WALL, CUT TO LENGTH	1
17	PAFZZ	96906	MS35919-22	.COUPLING, TUBE	2
18	MFFZZ	97403	13218E6970/74	.TUBE, METALLIC MAKE FROM P/N ASTM- B280.2500D,.030 IN WALL, CUT TO LENGTH	8
19	PAFZZ	96906	MS35872-2	.NUT, TUBE COUPLING	3
20	PAFZZ	41947	W1206	.ADAPTER, STRAIGHT, PI	1

END OF FIGURE

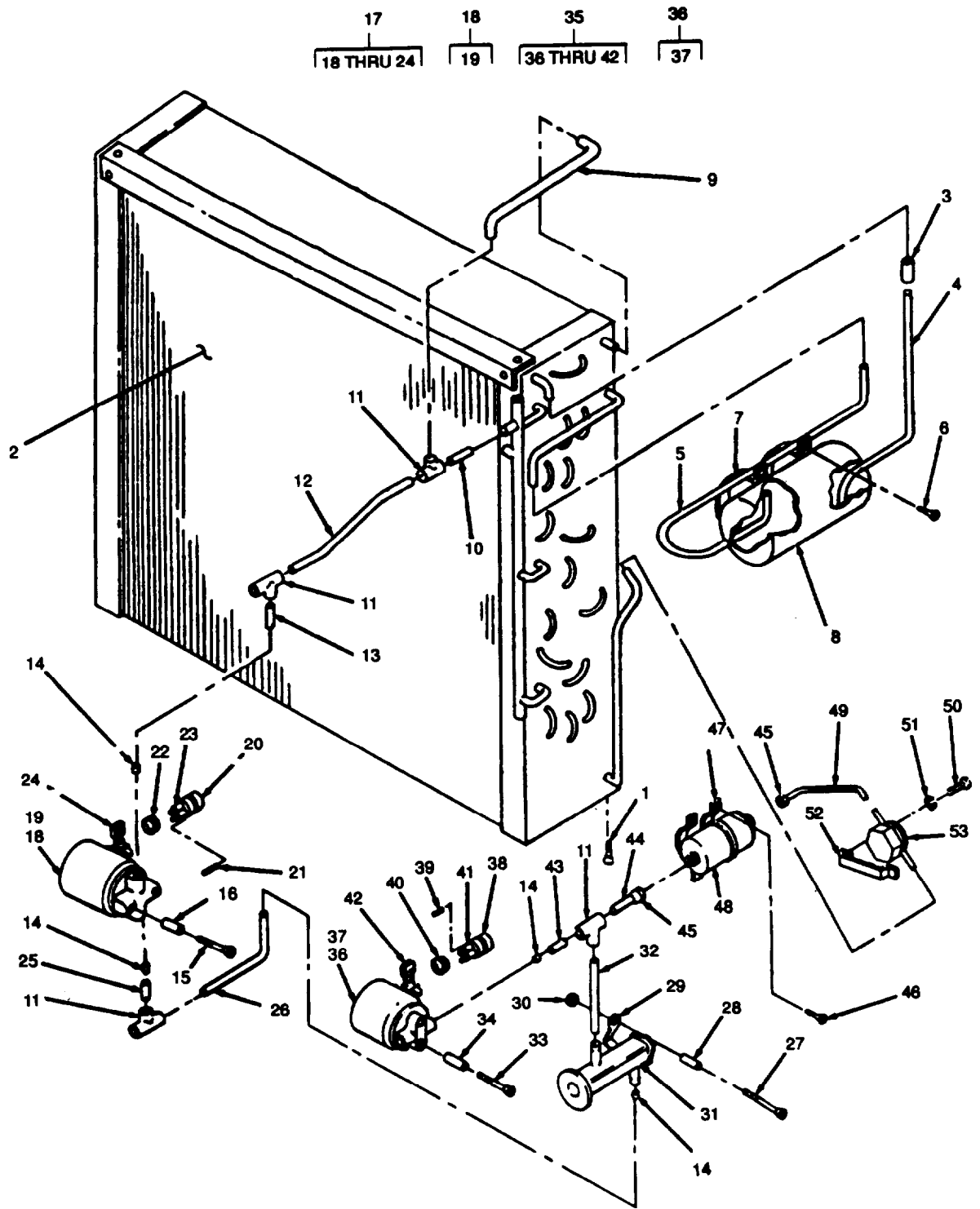

Figure 28. Condenser Coil and Piping.

SECTION II			TM 9-4120-367-24P			
(1)	(2)	(3)	(4)	(5)	(6)	
ITEM	SMR		PART			
NO	CODE	CAGEC	NUMBER	DESCRIPTION AND USABLE ON CODES (UOC)		QTY
GROUP 07 REFRIGERATOR SYSTEM						
FIG, 28 CONDENSER COIL AND PIPING						
1	PAFZZ	96906	MS24693S51	.SCREW, MACHINE UOC: DDH, DDU, DDV, DRY, DRZ		4
2	PBFZZ	97403	13216E6126	.CONDENSER, REFRIGERA UOC: DDH, DDU, DDV, DRY, DRZ		1
3	PAFZZ	96906	MS35927-3	.COUPLING, TUBE UOC: DDH, DDU, DDV, DRY, DRZ		1
4	MFFZZ	97403	13218E6970/156	.TUBE, METALLIC MAKE FROM P/N ASTH- B280.3750D,.032 IN WALL, CUT TO LENGTH UOC: DDH, DDU, DDV, DRY, DRZ		1
5	MFFZZ	97403	13218E6970/155	.TUBE, METALLIC MAKE FROM P/N ASTM- B280.3750D,.032 IN WALL, CUT TO LENGTH UOC: DDH, DDU, DDV, DRY, DRZ		1
6	PAFZO	96906	MS24693S50	.SCREW, MACHINE UOC: DDH, DDU, DDV, DRY, DRZ		4
7	XBFZZ	97403	13216E6157-2	.STRAP, RETAINING UOC: DDH, DDU, DDV, DRY, DRZ		2
8	XBFZZ	97403	13216E6163-2	. R E C E I V E R L I Q U I D R E F UOC: DDH, DDU, DDV, DRY, DRZ		1
9	MFFZZ	97403	13218E6970/122	.TUBE, METALLIC MAKE FROM P/N ASTH- B280.2500D,.030 IN WALL, CUT TO LENGTH UOC: DDH, DDU, DDV, DRY, DRZ		1
10	MFFZZ	97403	13218E6970/13	.TUBE, METALLIC MAKE FROM P/N ASTM- B280.2500D,.030 IN WALL, CUT TO LENGTH UOC: DDH, DDU, DDV, DRY, DRZ		1
11	PAFZZ	96906	MS35929-2	.TEE, TUBE UOC: DDH, DDU, DDV, DRY, DRZ		4
12	MFFZZ	97403	13218E6970/159	.TUBE, METALLIC MAKE FROM P/N ASTM- 8280.2500D,.030 IN WALL, CUT TO LENGTH UOC: DDH, DDU, DDV, DRY, DRZ		1
13	MFFZZ	97403	13218E6970/160	.TUBE, METALLIC MAKE FROM P/N ASTM- B280.2500D,.030 IN WALL, CUT TO LENGTH UOC: DDH, DDU, DDV, DRY, DRZ		1
14	PAFZZ	41947	W1706	.REDUCER, TUBE UOC: DDH, DDU, DDV, DRY, DRZ		4
15	PAFZZ	96906	MS24693S54	.SCREW, MACHINE UOC: DDH, DDU, DDV, DRY, DRZ		2
16	XBFZZ	97403	13216E6159-8	.POST, SPACER UOC: DDH, DDU, DDV, DRY, DRZ		2
17	PAFZZ	97403	13216E6172-2	.VALVE, SOLENOID UOC: DDH, DDU, DDV, DRY, DRZ		1
18	XAFZZ	97403	13216E6158	..VALVE, SOLENOID UOC: DDH, DDU, DDV, DRY, DRZ		1



SECTION II			TM 9-4120-367-24P		(5)	(6)
(1)	(2)	(3)	(4)			
ITEM	SMR		PART			
NO	CODE	CAGEC	NUMBER	DESCRIPTION AND USABLE ON CODES (UOC)		QTY
19	PAOZZ	93781	03MP-23MM-24V-DC	...COIL AND HOUSING AS UOC: DDU, DDU, DDV, DRY, DRZ		1
20	PAOZZ	97403	13216E6173	..CONNECTOR, PLUG, ELEC UOC: DDH, DDU, DDV, DRY, DRZ		1
21	PAOZZ	96906	MS25251-16	..PLUG, END SEAL, ELECT UOC: DDH, DDU, DDV, DRY, DRZ		1
22	PAOZZ	96906	MS35489-6	..GROMMET, NONMETALLIC UOC: DDH, DDU, DDV, DRY, DRZ		1
23	MOOZZ	97403	13216E6172-2/3	..INSULATION SLEEVING MAKE FROM P/ N M23053/5-104-9,1251D,.020 IN WALL, .75 IN LONG UOC: DDH, DDU, DDV, DRY, DRZ		2
24	PAOZZ	96906	MS3367-4-9	..STRAP, TIEDOWN, ELECT UOC: DDH, DDU, DDV, DRY, DRZ	V	
25	MFFZZ	97403	13218E6970/161	.TUBE, METALLIC MAKE FROM P/N ASTM- B280.2500D,.030 IN WALL, CUT TO LENGTH UOC: DDH, DDU, DDV, DRY, DRZ		1
26	MFFZZ	97403	13218E6970/154	.TUBE, METALLIC MAKE FROM P/N ASTM- B280,2500D,.030 IN WALL, CUT TO LENGTH UOC: DDH, DDU, DDV, DRY, DRZ		1
27	PAFZZ	96906	MS24693S60	.SCREW, MACHINE UOC: DDH, DDU, DDV, DRY, DRZ		1
28	XBFZZ	97403	13216E6159-9	.POST, SPACER UOC: DDH, DDU, DDV, DRY, DRZ		1
29	XBFZZ	97403	13216E6162	.BRACKET, PLATE VALVE UOC: DDH, DDU, DDV, DRY, DRZ		1
30	PAFZZ	96906	MS21045-08	.NUT, SELF-LOCKING, HE UOC: DDH, DDU, DDV, DRY, DRZ		1
31	PAFZZ	97403	13216E6174-2	.VALVE, EXPANSION UOC: DDH, DDU, DDV, DRY, DRZ		1
32	MFFZZ	97403	132186970/150	.TUBE, METALLIC MAKE FROM P/N ASTM- B280.2500D,.030 IN WALL, CUT TO LENGTH UOC: DDH, DDU, DDV, DRY, DRZ		1
33	PAFZZ	96906	MS24693S53	.SCREW, MACHINE UOC: DDH, DDU, DDV, DRY, DRZ		2
34	XBFZZ	97403	13216E6159-1	.POST, SPACER UOC: DDH, DDU, DDV, DRY, DRZ		2
35	PAFZZ	97403	13216E6172-1	.VALVE, SOLENOID UOC: DDH, DDU, DDV, DRY, DRZ		1
36	XAFZZ	97403	13216E6158	..VALVE, SOLENOID UOC: DDH, DDU, DDV, DRY, DRZ		1
37	PAOZZ	93781	03MP-23MM-24V-DC	...COIL AND HOUSING AS UOC: DDH, DDU, DDV, DRY, DRZ		1
38	PAOZZ	97403	13216E6173	..CONNECTOR, PLUG, ELEC UOC: DDH, DDU, DDV, DRY, DRZ		1
39	PAOZZ	96906	MS25251-16	..PLUG, END SEAL, ELECT UOC: DDH, DDU, DDV, DRY, DRZ		1
40	PAOZZ	96906	MS35489-6	..GROMMET, NONMETALLIC UOC: DDH, DDU, DDV, DRY, DRZ		1

SECTION II			TM 9-4120-367-24P			
(1)	(2)	(3)	(4)	(5)	(6)	
ITEM NO	SMR CODE	CAGEC	PART NUMBER	DESCRIPTION AND USABLE ON CODES (UOC)	QTY	
41	MOOZZ	97403	13216E6172-1/3	..INSULATION SLEEVING MAKE FROM P/N M23053/5-104-9,12510,.020 IN WALL, CUT TO LENGTH UOC: DDH, DDU, DDV, DRY, DRZ	1	
42	PAOZZ	96906	MS3367-4-9	..STRAP, TIEDOWN, ELECT UOC: DDH, DDU, DDV, DRY, DRZ	V	
43	MFFZZ	97403	13218E6970/113	.TUBE, METALLIC MAKE FROM P/N ASTM-B280.2500D,.030 IN WALL, CUT TO LENGTH UOC: DDH, DDU, DDV, DRY, DRZ	1	
44	MFFZZ	97403	13218E6970/115	.TUBE, METALLIC MAKE FROM P/N ASTM-B280.2500D,.030 IN WALL, CUT TO LENGTH UOC: DDH, DDU, DDV, DRY, DRZ	1	
45	PAFZZ	96906	MS35872-2	.NUT, TUBE COUPLING UOC: DDH, DDU, DDV, DRY, DRZ	2	
46	PAOZO	96906	MS24693S50	.SCREW, MACHINE UOC: DDH, DDU, DDV, DRY, DRZ	4	
47	XBOZZ	97403	13216E6157-1	.CLAMP, MOUNTING UOC: DDH, DDU, DDV, DRY, DRZ	2	
48	PAFZZ	97403	13214E3557	.FILTER-DRIER, REFRIG UOC: DDH, DDU, DDV, DRY, DRZ	1	
49	MFFZZ	97403	13218E6970/118	.TUBE, METALLIC MAKE FROM P/N ASTM-B280.2500D,.030 IN WALL, CUT TO LENGTH UOC: DDU, DDU, DDV, DRY, DRZ	1	
50	PAOZZ	96906	MS35206-254	. SCREW, MACHINE UOC: DDH, DDU, DDV, DRY, DRZ	2	
51	PAOZZ	96906	MS35338-42	.WASHER, LOCK UOC: DDH, DDU, DDV, DRY, DRZ	2	
52	XBFZZ	97403	13216E6156	.PLATE, MOUNTING	1	
53	PAFZZ	97403	13216E6155-1	. INDICATOR, SIGHT, LIQ	1	

END OF FIGURE

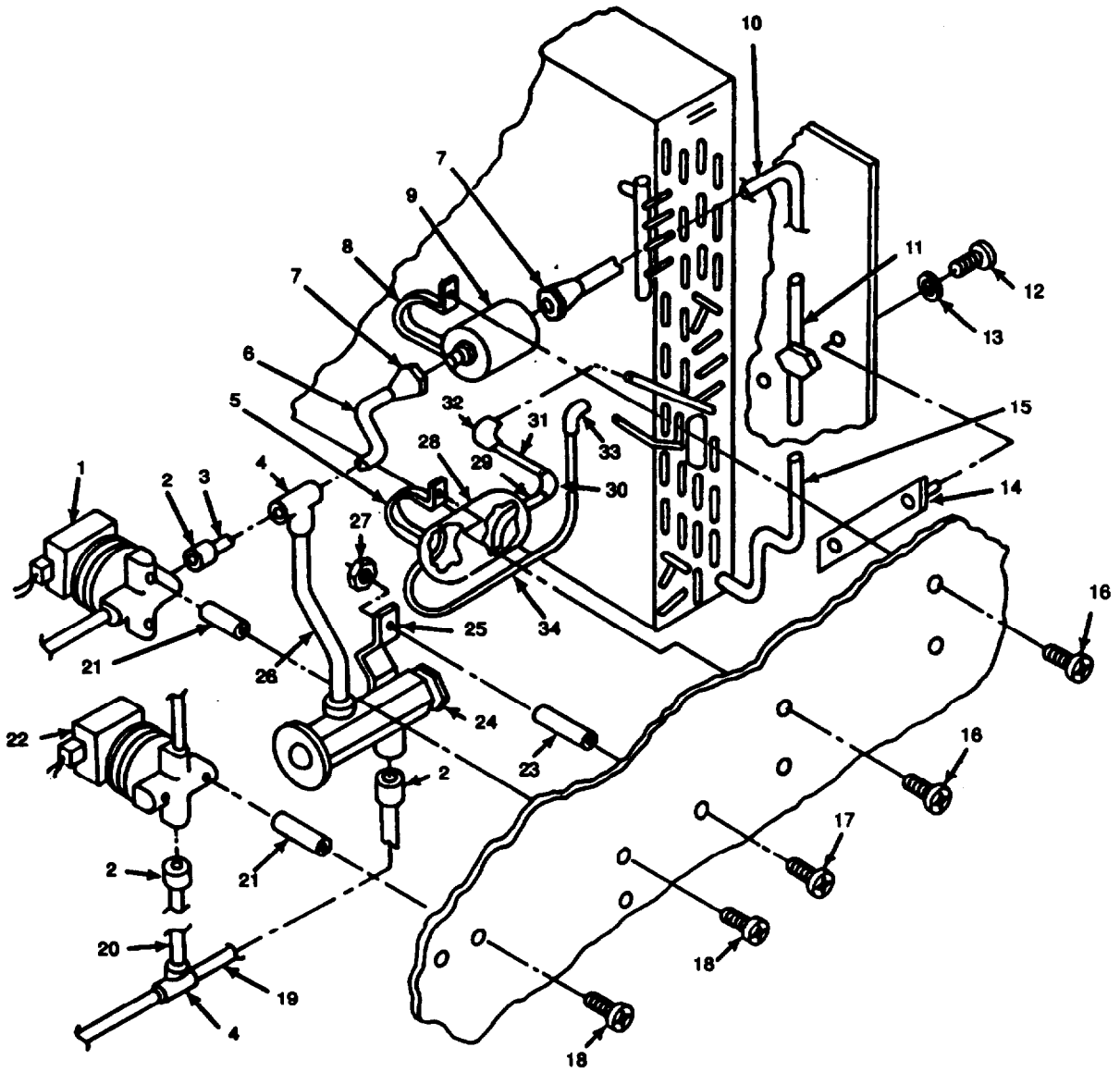

Figure 29. Condenser Coil and Piping

(Model MHP-20-4-08).

SECTION II			TM 9-4120-367-24P			
(1)	(2)	(3)	(4)		(5)	(6)
ITEM	SMR	CAGEC	PART			
NO	CODE		NUMBER		DESCRIPTION AND USABLE ON CODES (UOC)	QTY
GROUP 07 REFRIGERATOR SYSTEM						
FIG. 29 CONDENSER COIL AND PIPING (MODEL MHP-20-4-08)						
1	PAFZZ	93781	ORB3S3W124VDC COIL		.VALVE, SOLENOID UOC: EQG	1
2	XBFZZ	97403	13211E3799-1		.REDUCER, TUBE UOC: EQG	3
3	MFFZZ	97403	13222E9170/109		.TUBE, METALLIC MAKE FROM P/N ASTM-B280.2500D,.030 IN WALL, CUT TO LENGTH UOC: EQG	1
4	PAFZZ	96906	MS35929-2		.TEE, TUBE UOC: EQG	2
5	XBOZZ	97403	13216E6157-2		.STRAP, RETAINING UOC: EQG	2
6	MFFZZ	97403	13222E9170/106		.TUBE, METALLIC MAKE FROM P/N ASTM-B280.2500D,.030 IN WALL, CUT TO LENGTH UOC: EQG	1
7	PAFZZ	96906	MS35872-2		.NUT, TUBE COUPLING UOC: EQG	2
8	XBOZZ	97403	13216E6157-3		.STRAP, RETAINING UOC: EQG	2
9	PAFZZ	97403	13214E3557		.FILTER-DRIER, REFRIG UOC: EQG	1
10	MFFZZ	97403	13222E9170/99		.TUBE, METALLIC MAKE FROM P/N ASTH-B280.2500D,.030 IN WALL, CUT TO LENGTH UOC: EQG	1
11	PAFZZ	97403	SA-12S		.INDICATOR, SIGHT, LIQI UOC: EQG	1
12	PAOZZ	96906	MS35206-252		.SCREW, MACHINE UOC: EQG	2
13	PAOZZ	96906	MS35338-42		.WASHER, LOCK UOC: EQG	2
14	XBFZZ	97403	13216E6156		.PLATE, MOUNTING UOC: EQG	1
15	PBFZZ	97403	13221E9358		.CONDENSER COIL, REF UOC: EQG	1
16	PAFZO	96906	MS24693S50		.SCREW, MACHINE UOC: EQG	8
17	PAFZZ	96906	MS24693S60		.SCREW, MACHINE UOC: EQG	2
18	PAFZZ	96906	MS24693S53		.SCREW, MACHINE UOC: EQG	4
19	MFFZZ	97403	13222E9170/174		.TUBE, METALLIC MAKE FROM P/N ASTM-B280.2500D,.030 IN WALL, CUT TO LENGTH UOC: EQG	1
20	MFFZZ	97403	13222E9170/173		.TUBE, METALLIC MAKE FROM P/N ASTM-	1

SECTION II			TM9-4120-367-24P		
(1)	(2)	(3)	(4)	(5)	(6)
ITEM	SWR		PART		
NO	CODE	CACEC	NUMBER	DESCRIPTION AND USABLE ON CODES (UOC)	QTY
				B280,2500D,.030 IN WALL, CUT TO LENGTH	
				UOC:EQG	
21	XBFZZ	97403	13216E6159-1	.POST,SPACER	4
				UOC:EPG	
22	PAFZZ	97403	13216E6172-2	.VALVE,SOLENOID	1
				UOC:EQG	
23	XBFZZ	97403	13216E6159-9	.POST,SPACER	2
				UOC:EQG	
24	PAFZZ	97403	13216E6174-2	,VALVE,EXPANSION	1
				UOC:EQG	
25	XBFZZ	97403	13216E6162	.BRACKET, PLATE VALVE	1
				UOC:EQG	
26	MFFZZ	97403	13222E9170/183	.TUBE, METALLIC MAKE FROM P/N ASTM-B280,2500D,.030 IN WALL, CUT TO LENGTH	1
				UOC:EQG	
27	PAFZZ	96906	MS21045-08	.NUT,SELF-LOCKING,HE	2
				UOC:EQG	
28	XBFZZ	97403	13216E6163-2	.RECEIVER LIQUID REF	1
				UOC:EQG	
29	MFFZZ	97403	13222E9170/178	.TUBE, METALLIC MAKE FROM P/N ASTM-B280.2500D,.030 IN WALL, CUT TO LENGTH	1
				UOC:EQG	
30	PAFZZ	96906	MS35922-32	.ELBOW, PIPE	1
				UOC:EQG	
31	MFFZZ	97403	13222E9170/186	.TUBE, METALLIC MAKE FROM P/N ASTM-B280.3750D,.032 IN WALL, CUT TO LENGTH	1
				UOC:EQG	
32	PAFZZ	96906	MS35917-2	.ELBOW, TUBE	1
				UOC:EQG	
33	PAFZZ	96906	MS35917-3	.ELBOW,TUBE	1
				UOC:EQG	
34	MFFZZ	97403	13222E9170/176	.TUBE, METALLIC MAKE FROM P/N ASTM-B280.3750D,.032 IN WALL, CUT TO LENGTH	1
				UOC:EQG	

END OF FIGURE

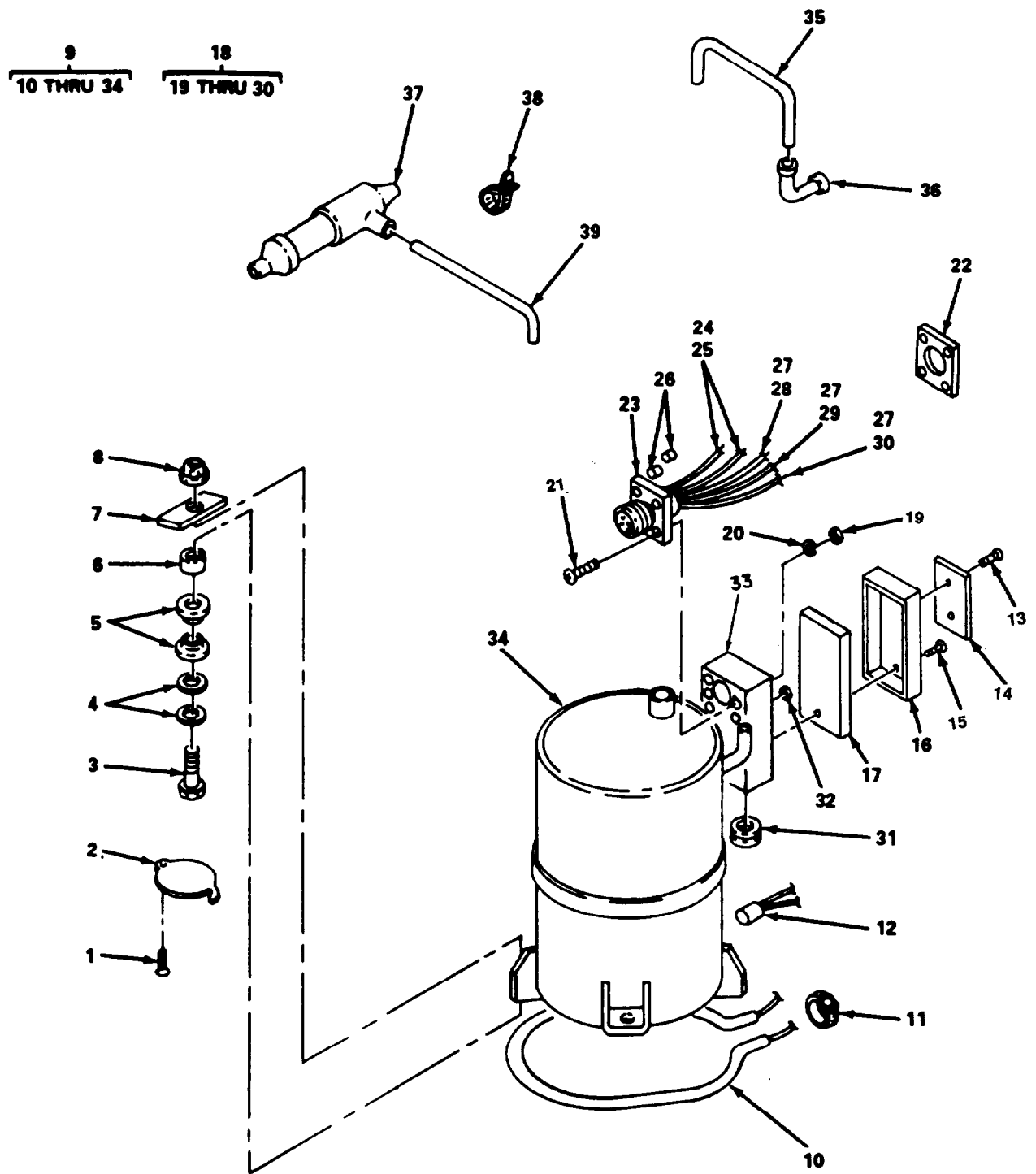

4779-024

Figure 30. Compressor and Piping

SECTION II			TM9-4120-367-24P			
(1)	(2)	(3)	(4)	(5)	(6)	
ITEM	SMR		PART			
NO	CODE	CAGEC	NUMBER	DESCRIPTION AND USABLE ON CODES(UOC)		QTY
GROUP 07 REFRIGERATOR SYSTEM						
FIG, 30 COMPRESSOR AND PIPING						
1	PAOZZ	96906	MS35206-246	.SCREW, MACHINE		4
				UOC: DDH, DDU, DDV, DRY, DRZ		
2	XBOZZ	97403	13220E8034	.COVER, ACCESS		4
				UOC: DDH, DDU, DDV, DRY, DRZ		
3	PAFZZ	96906	MS90728-70	.SCREW, CAP, HEXAGON H		4
				UOC: DDH, DDU, DDV, DRY, DRZ		
4	PBFZZ	96906	MS63040-6	.WASHER, FLAT		8
				UOC: DDH, DDU, DDV, DRY, DRZ		
5	PAFZZ	97403	13211E8170	.WASHER, SHOULDERED		8
				UOC: DDH, DDU, DDV, DRY, DRZ		
6	PAFZZ	97403	13220E8077	.BUSHING, ELECTRICAL		4
				UOC: DDH, DDU, DDV, DRY, DRZ		
7	XDFZZ	96906	MS51867-S8	.WASHER, FLAT		4
				UOC: DDH, DDU, DDV, DRY, DRZ		
8	PAFZZ	96906	MS51943-35	.NUT, SELF-LOCKING, HE		4
				UOC: DDH, DDU, DDV, DRY, DRZ		
9	PAFZZ	10855	6A26M-179	.COMPRESSOR UNIT, REF		1
				UOC: DDH, DRY		
9	PAFFF	97403	13211E3793-9	.COMPRESSOR UNIT, REF		1
				UOC: DDU		
9	PAFZZ	10855	6A26M-189	.COMPRESSOR UNIT, REF		1
				UOC:DDV,DRZ		
10	PBFZZ	87358	SW1230-21	..HEATING ELEMENT, ELE		1
				UOC: DDH, DDU, DDV, DRY, DRZ		
11	XBFZZ	10855	KA90EC080	..BAND, MARKER		1
				UOC: DDH, DDU, DDV, DRY, DRZ		
12	PAFZZ	82647	20640L15-88-135	SWITCH, THERMOSTATIC		1
				UOC: DDH, DDU, DDV, DRY, DRZ		
13	XBFZZ	96906	MS20470AD2-4	..RIVET, SOLID		2
				UOC: DDH, DDU, DDV, DRY, DRZ		
14	XBFZZ	10855	76HC231-1033-34	..NAME PLATE		1
				UOC: DDH, DRY		
14	XBFZZ	10855	76HC231-1033-8	..NAME PLATE		1
				UOC: DDU		
14	XBFZZ	10855	76HC231-1033-35	NAME PLATE		1
				UOC: DDV, DRZ		
15	XDFZZ	96906	MS24621-18	SCREW, TAPPING, THREA		1
				UOC: DDH, DDU, DDV, DRY, DRZ		
16	XBFZZ	10855	76HC231-1103	..COVER, ACCESS		1
				UOC: DDH, DDU, DDV, DRY, DRZ		
17	XBFZZ	10855	76HC233-1162	GASKET		1
				UOC: DDH, DDU, DDV, DRY, DRZ		
18	XBFZZ	10855	76HC232-144-8	..WIRE KIT		1
				UOC: DDH, DDV, DRY, DRZ		
18	XBFZZ	10855	1RG4251D	..WIRE KIT		1
				UOC:DDU		
19	PAFZZ	96906	MS35649-242	...NUT. PLAIN, HEXAGON		4
				UOC: DDH, DDU, DDV, DRY, DRZ		

SECTION II			TM9-4120-367-24P			
(1)	(2)	(3)	(4)	(5)	(6)	
ITEM	SMR		PART			
NO	CODE	CAGEC	NUMBER	DESCRIPTION AND USABLE ON CODES(UOC)	QTY	
20	PAFZZ	96906	MS35338-40	...WASHER, LOCK UOC: DDH, DDU, DDV, DRY, DRZ	4	
21	PAFZZ	96906	MS35206-217	... SCREW, MACHINE UOC: DDH, DDU, DDV, DRY, DRZ	4	
22	XBFZZ	96906	MS51007-7	... GASKET UOC: DDH, DDU, DDV, DRY, DRZ	1	
23	XDFZZ	96906	MS3102R20-15P	... CONNECTOR, RECEPTACL UOC: DDH, DDU, DDV, DRY, DRZ	1	
24	XBFZZ	10855	LF33MM013	... SLEEVE, INTERNAL THE UOC:DDH,DDU,DDV,DRY,DRZ	2	
25	XBFZZ	10855	99WD0354TC200516	... LEAD, INTERNAL THERM UOC: DDH, DDV, DRY, DRZ	2	
25	XBFZZ	10855	99WD0354TC200316	... LEAD, INTERNAL THERM UOC: DDU	2	
26	XBFZZ	10855	LF33MM016	... SLEEVE, HEATER UOC: DDH, DDU, DD, DRY, DRZ	2	
27	XBFZZ	10855	LF33MM017	...SLEEVE, POWER UOC, DDH, DDU, DDV, DRY, DRZ	3	
28	XBFZZ	10855	99WJ0351GC300710	... LEAD COMMON UOC: DDH, DDV, DRY, DRZ	1	
28	XBFZZ	10855	99WJ0351GC300510	LEAD COMMON UOC:DDU	1	
29	XBFZZ	10855	99WH0351GC300810	...LEAD.RUN UOC: DDH, DDV, DRY, DRZ	1	
29	XBFZZ	10855	99WH0351GC300410	... LEAD, RUN UOC: DDU	1	
30	XBFZZ	10855	99WA0351GC300810	... LEAD, START UOC: DDH, DDV, DRY, DRZ	1	
30	XBFZZ	10855	99WA0351GC300510	... LEAD, START UOC:DDU	1	
31	PAFZZ	96906	MS35489-23	..GROMMET, NONMETALLIC UOC: DDH, DDU, DDV, DRY, DRZ	1	
32	PAFZZ	96906	MS35649-202	..NUT, PLAIN, HEXAGON UOC: DDH, DDU, DDV, DRY, DRZ	2	
33	XBFZZ	10855	76HC231-1093	TERMINAL BOX UOC: DDH, DDU, DDV, DRY, DRZ	1	
34	XAFZZ	10855	76HC231-119-26	COMPRESSOR, BSC ASSY UOC: DDH, DRY	1	
34	XAFZZ	10855	76HC231-119-18	..COMPRESSOR, BSC ASSY UOC:DDU	1	
34	XAFZZ	10855	76HC231-119-27	COMPRESSOR, BSC ASSY UOC: DDV, DRZ	1	
35	MFFZZ	97403	13218E6970/133	TUBE, METALLIC MAKE FROM P/N ASTM- B280.5000D ,.032 IN WALL, CUT TO LENGTH UOC: DDH, DDU, DDV, DRY, DRZ	1	
36	PAFZZ	41947	W 2 0 1 7	.ELBOW, TUBE UOC: DDH, DDU, DDV, DRY, DRZ	1	
37	PBFZZ	97403	13216E6166	BULB WELL, AIR CONDI UOC: DDH, DDU, DDV, DRY, DRZ	1	
38	PAFZZ	96906	MS3367-3-9	STRAP, TIEDOWN, ELECT UOC: DDH, DDU, DDV, DRY, DRL	3	



**SECTION II****TM9-4120-367-24P**

(1) ITEM NO	(2) SMR CODE	(3) CAGEC	(4) PART NUMBER	(5) DESCRIPTION AND USABLE ON CODES(UOC)	(6) QTY
39	MFFZZ	97403	13218E6970/123	.TUBE, METALLIC MAKE FROM P/N ASTM-B280.6250D,.035 IN WALL, CUT TO LENGTH	1

END OF FIGURE

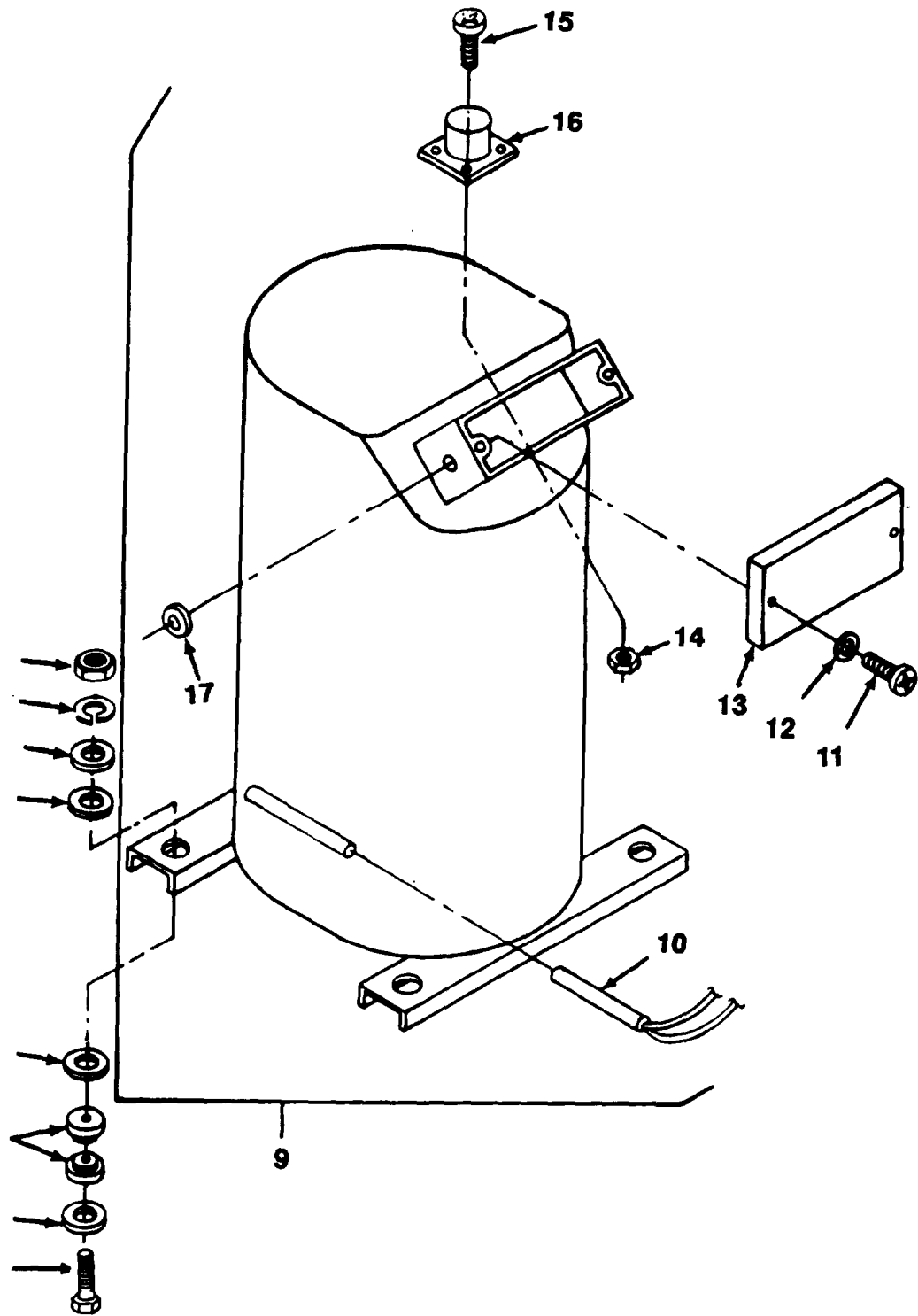

Figure 31. Compressor and Piping (Model MHP-20-4-08)

SECTION II			TM9-4120-367-24P			
(1)	(2)	(3)	(4)	(5)	(6)	
ITEM	SMR	CAGEC	PART	DESCRIPTION AND USABLE ON CODES(UOC)	QTY	
NO	CODE		NUMBER			
GROUP 07 REFRIGERATOR SYSTEM						
FIG. 31 COMPRESSOR AND PIPING (MODEL MHP-20-4-08)						
1	PAFZZ	96906	MS51967-5	.NUT, PLAIN, HEXAGON UOC:EQG	4	
2	PAFZZ	96906	MS35338-45	.WASHER, LOCK UOC:EQG	4	
3	PAFZZ	97403	13216E6138-4	.WASHER, FLAT UOC:EQG	8	
4	PAFZZ	88044	AN970-5	.WASHER, FLAT UOC:EQG	4	
5	PAFZZ	97403	13226E6013	.SCREW, SHOULDER UOC:EQG	4	
6	PBFZZ	88044	AN960-6	.WASHER FLAT UOC:EQG	8	
7	PAFZZ	97403	13226E6014	.PLATE, MOUNTING, FLAT UOC:EQG	4	
8	XBFZZ	97403	13228E2010-1	.SPACER, SLEEVE UOC:EQG	4	
9	XDFZZ	64731	53-10850	.COMPRESSOR UNIT, REF UOC:EQG	1	
10	PAFZZ	64731	53-000125-001	..HEATER,CRANKCASE UOC:EQG	1	
11	PAFZZ	64731	01-006714-003	..SCREW,MACHINE UOC:EQG	2	
12	PAFZZ	64731	01-012057-001	..WASHER,LOCK UOC:EQG	2	
13	XDFZZ	64731	53-000945-000	..COVER,TERM BOX UOC:EQG	1	
14	PAFZZ	64731	01-013950-002	..NUT,SELF-LOCKING,HE UOC:EQG	4	
15	PAFZZ	64731	01-015090-003	..SCREW,MACHINE UOC:EQG	4	
16	PAFZA	96906	MS3452W20-18P	..CONNECTOR,RECEPTACL UOC:EQG	1	
17	PAFZZ	64731	01-004897-016	..GROMMET,RUBBER UOC:EQG	1	

END OF FIGURE

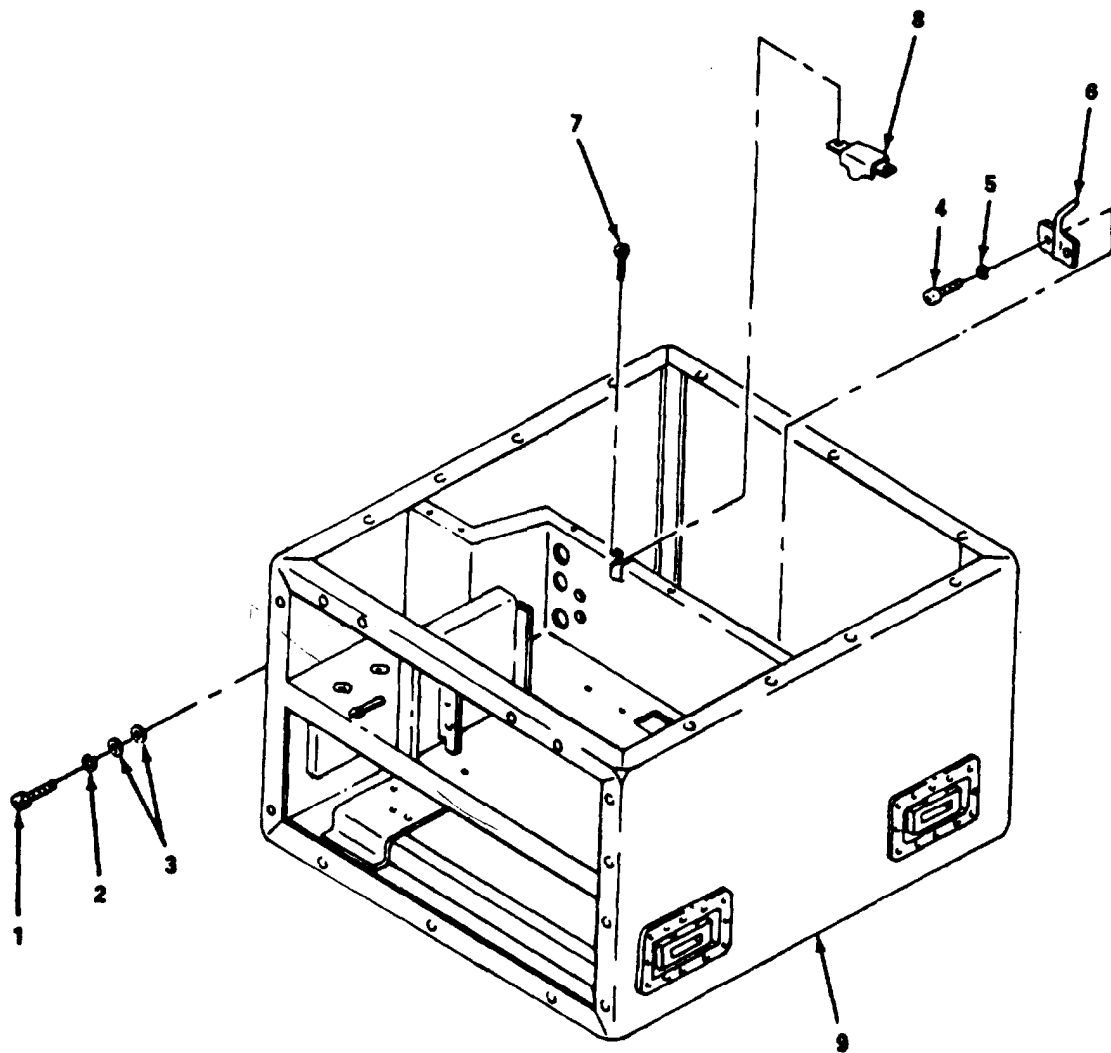

Figure 32. Housing

## SECTION II

TM9-4120-367-24P

(1) ITEM NO	(2) SMR CODE	(3) CAGEC	(4) PART NUMBER	(5) DESCRIPTION AND USABLE ON CODES(UOC)	(6) QTY
GROUP 08 HOUSING					
FIG. 32 HOUSING					
1	XDOZZ	96906	MS35206-281	.SCREW,MACHINE	1
2	PAOZZ	96906	MS35338-44	.WASHER,LOCK	1
3	PAOZZ	96906	MS27183-9	.WASHER,FLAT	2
				UOC: DDH, DDU, DDV, DRY, DRZ	
4	PAOZZ	96906	MS35206-246	. SCREW, MACHINE	2
5	PAOZZ	96906	MS35338-42	. WASHER, LOCK	2
6	XBHZZ	97403	13216E6226	. PLATE, LOCKING	1
7	PAOZZ	96906	MS24693S51	. SCREW, MACHINE	2
8	XBFZZ	97403	13216E6165	. PLATE, LOCKING	1
				UOC: DDH, DDU, DDV, DRY, DRZ	
9	XBHHH	97403	13216E6101-1	.HOUSING	1
				UOC: DDH, DDU, DDV, DRY, DRZ	
9	XBHHH	97403	13222E9141-1	.HOUSING	1
				UOC: EQG	
1	PAOZZ	81346	ASTMD922	INSULATION SLEEVING .50 IN OD,.094 IN THK;50 FT ROLL	V
				UOC: DDH	
2	PAOZZ	81349	M23053/5-105-9	INSULATION SLEEVING	V
				UOC: DDH	
3	PAOZZ	81349	M23053/5-106-9	INSULATION SLEEVING	V
				UOC: DDH	
4	PAOZZ	81349	M23053/5-104-9	INSULATION SLEEVING	V
				UOC: DDH	
5	PAFZZ	81343	AMS3570 .375STK	PLASTIC SHEET 375 IN THK X 3.25IN WIDE X 19.75 IN LONG (MIN. SIZE)	V
				UOC:DDH	
6	PAFZZ	81343	AMS3570 .25STK	PLASTIC SHEET 25 IN THK X 19.13 IN WIDE X 28.00 IN LONG (MIN.SLZE)	V
				UOC: DDH	
7	PAFZZ	81343	AMS3570 .50STK	PLASTIC SHEET .50 IN THK X 5.53 IN WIDE X 9.60 IN LONG (MIN. SIZE)	V
				UOC:DDH	
8	PAFZZ	81349	MIL-R-6130 TYPE I IGRA. 12STK	RUBBER SHEET .12 IN THK X .75 IN WIDE X 29.50 IN LONG (MIN. SIZE)	V
				UOC: DDH	
9	PAFZZ	81349	MIL-R-6130 TYPE1 IGRA .06STK	RUBBER SHEET .06 IN THK X 4.08 IN WIDE X 21.00 IN LONG (MIN. SIZE)	V
				UOC: DDH	
10	PAFZZ	81349	MIL-R-6130 TYPE1 IGRACONDS	RUBBER SHEET .060 IN THK X 0.31 IN WIDE X 16.15 IN LONG (MIN. SIZE)	V
				UOC: DDH	
11	PAFZZ	81346	ASTM-B360X.1560D	TUBE, METALLIC .032 IN WALL; 10 FEET MIN LENGTH	V
				UOC: DDH	
12	PAFZZ	81346	ASTMB280 .3750D	TUBE, METALLIC .032 IN WALL; 50 FT. COIL	V
				UOC: DDH	
13	PAFZZ	81346	ASTMB280 .2500D	TUBE, METALLIC .030 IN WALL; 50 FT.	V

SECTION II			TM9-4120-367-24P			
(1)	(2)	(3)	(4)		(5)	(6)
ITEM	SMR		PART			
NO	CODE	CAGEC	NUMBER		DESCRIPTION AND USABLE ON CODES(UOC)	QTY
					COIL	
					UOC:DDH	
14	PAFZZ	81346	ASTMB280	.6250D	TUBE, METALLIC ,035 IN WALL;50 FT.	V
					COIL	
					UOC:DDH	
15	PAFZZ	81346	ASTMB280	.5000D	TUBE, METALLIC .032 IN WALL;50 FT.	V
					COIL	
					UOC:DDH	
16	PAOZZ	81349	M5086/2-16-9		WIRE, ELECTRICAL	V
					UOC:DDH	
17	PAOZZ	81349	M5086/2-20-9		WIRE, ELECTRICAL	V
					UOC:DDH	
18	PAOZZ	81349	M5086/2-18-9		WIRE, ELECTRICAL	V
					UOC:DDH	
19	PAOZZ	81349	M5086/2-12-9		WIRE, ELECTRICAL	V
					UOC:DDH	

END OF FIGURE

## SECTION II

TM 9-4120-367-24P

(1) ITEM NO	(2) SMR CODE	(3) CAGEC	(4) PART NUMBER	(5) DESCRIPTION AND USABLE ON CODES(UOC)	(6) QTY
GROUP 09 BULK					
FIGURE BULK					
1	PAOZZ	81346	ASTMD922	INSULATION SLEEVING .50 IN OD,.094 IN THK;50 FT ROLL UOC:DDH	V
2	PAOZZ	81349	M23053/5-105-9	INSULATION SLEEVING UOC:DDH	V
3	PAOZZ	81349	M23053/5-106-9	INSULATION SLEEVING UOC:DDH	V
4	PAOZZ	81349	M23053/5-104-9	INSULATION SLEEVING UOC:DDH	V
5	PAFZZ	81343	AMS3570 .375STK	PLASTIC SHEET .375 IN THK X 3.251N WIDE X 19.75 IN LONG (MIN. SIZE) UOC:DDH	V
6	PAFZZ	81343	AMS3570 .25STK	PLASTIC SHEET .25 IN THK X 19.13 IN WIDE X 28.00 IN LONG (MIN.SIZE) UOC:DDH	V
7	PAFZZ	81343	AMS3570 .50STK	PLASTIC SHEET .50 IN THK X 5.53 IN WIDE X 9.60 IN LONG (MIN. SIZE) UOC:DDH	V
8	PAFZZ	81349	MIL-R-6130 TYPE1 IGRA. 12STK	RUBBER SHEET .12 IN THK X .75 IN WIDE X 29.50 IN LONG (MIN. SIZE) UOC : DDH	V
9	PAFZZ	81349	MIL-R-6130 TYPE I IGRA. 06STK	RUBBER SHEET .06 IN THK X 4.08 IN WIDE X 21.00 IN LONG (MIN. SIZE) UOC:DDH	V
10	PAFZZ	81349	MIL-R-6130 TYPE1 IGRACONDS	RUBBER SHEET .060 IN THK X 0.31 IN WIDE X 16.15 IN LONG (MIN. SIZE) UOC:DDH	V
11	PAFZZ	81346	ASTM-B360X.1560D	TUBE, METALLIC .032 IN WALL; 10 FEET MIN LENGTH' UOC:DDH	V
12	PAFZZ	81346	ASTMB280 .3750D	TUBE, METALLIC .032 IN WALL;50 FT. COIL UOC:DDH	V
13	PAFZZ	81346	ASTM8280 .2500D	TUBE, METALLIC .030 IN WALL;50 FT. COIL UOC:DDH	V
14	PAFZZ	81346	ASTMB280 .6250D	TUBE, METALLIC .035 IN WALL;50 FT. COIL UOC:DDH	V
15	PAFZZ	81346	ASTMB280 .5000D	TUBE, METALLIC .032 IN WALL;50 FT. COIL UOC:DDH	V
16	PAOZZ	81349	M5086/2-16-9	WIRE, ELECTRICAL UOC:DOH	V
17	PAOZZ	81349	M5086/2-20-9	WIRE, ELECTRICAL UOC:DDH	V
18	PAOZZ	81349	M5086/2-18-9	WIRE, ELECTRICAL UOC: DDH	V

BULK-1

## SECTION IV

## TM9-4120-367-24P

## CROSS-REFERENCE INDEXES

STOCK NUMBER	NATIONAL STOCK NUMBER INDEX		STOCK NUMBER	FIG,	ITEM
	FIG.	ITEM			
5945-00-007-7669	11	42	5975-00-074-2072	12	43
5310-00-014-5850	7	7		12	47
5310-00-045-3296	5	5		13	4
5310-00-045-3299	1	17	5330-00-079-7840	12	6
	3	2	4130-00-081-5399	28	48
	4	31		29	9
	5	3	5310-00-081-8087	8	16
	6	3		10	18
	6	5		10	46
	7	6		11	4
	8	12		11	23
	10	2		11	37
	11	2	5310-00-082-1404	15	18
	11	29	5970-00-082-3942	BULK	2
	12	21	5970-00-088-2975	BULK	4
	12	25	5305-00-088-8996	8	25
	12	29		28	33
	12	36		29	18
	13	12	5310-00-089-0013	15	10
	15	2	5910-00-099-0541	13	8
	20	8	5975-00-133-8696	13	13
	26	38	5935-00-137-4256	10	20
	27	7	4130-00-139-3372	30	9
	28	51	4130-00-139-3378	30	9
	29	13	5940-00-143-4771	11	61
	32	5	5940-00-143-4774	1	6
5310-00-045-4007	14	2		1	10
	20	3		10	24
	27	2		11	53
5305-00-051-2355	28	27		11	59
	29	17		12	49
5355-00-051-9146	10	8		12	53
5320-00-052-3969	6	11		12	57
5310-00-056-3395	26	14		12	61
5305-00-063-3503	10	42	5940-00-143-4775	11	60
	11	26		11	60
	15	13		12	15
	20	1		12	15
	21	17		12	42
	22	14	5940-00-143-4780	11	62
	28	6		11	62
	28	46		12	49
	29	16		12	53
5310-00-068-0054	8	4		12	61
5306-00-068-0514	22	3		12	64
5305-00-068-0515	21	1	5940-00-143-4794	11	63
4820-00-073-8405	27	14		11	63
5975-00-074-2072	10	52	5940-00-150-4682	10	29
	11	68	5930-00-163-3976	30	12
	12	11	5310-00-167-0767	31	4



## SECTION IV

## TM9-4120-367-24P

## CROSS-REFERENCE INDEXES

NATIONAL STOCK NUMBER INDEX					
STOCK NUMBER	FIG.	ITEM	STOCK NUMBER	FIG.	ITEM
5310-00-167-0768	30	4	4730-00-264-9153	28	3
5310-00-167-0816	31	6	5305-00-267-8953	6	30
5310-00-167-0818	27	9		17	1
4730-00-173-1745	29	30		19	1
5325-00-174-5317	20	6	5305-00-269-3240	2	5
9905-00-183-6662	4	34	5325-00-276-6051	16	21
6105-00-184-9096	17	3	5325-00-276-6100	1	19
	23	1	5325-00-276-6343	30	31
6105-00-184-9097	17	3	4730-00-277-7922	26	33
	19	3	5340-00-280-2223	10	10
	23	1	5325-00-286-6047	10	6
	24	1	5340-00-286-9427	11	18
5325-00-185-0001	26	48		12	37
5325-00-185-0004	26	8	4540-00-306-7410	20	10
5325-00-185-0012	10	67	4140-00-351-7085	15	28
4130-00-185-6811	7	1	5930-00-357-6090	20	4
4730-00-189-2737	27	19	5310-00-401-3365	30	5
	28	45	5925-00-406-9653	11	43
	29	7	5310-00-407-9566	31	2
4820-00-189-4840	26	6	4540-00-432-1552	20	10
	28	31	6110-00-432-2658	17	21
	29	24		23	19
4820-00-189-4843	26	6	6110-00-432-2659	17	20
	26	45		23	18
5930-00-190-8729	27	4	5940-00-432-2660	10	28
5930-00-190-8730	27	3		10	28
5950-00-191-3215	13	15		10	28
6105-00-192-7598	17	3		11	67
	19	3	3040-00-446-8043	21	16
	23	1	5975-00-451-5001	26	10
	24	1		30	38
5306-00-225-9088	16	17	5305-00-460-4589	10	11
	22	5	5310-00-477-0294	17	16
5925-00-236-2349	10	66		23	14
5925-00-236-2350	10	66	4130-00-478-5710	10	4
5930-00-236-2351	10	63	3040-00-478-5712	8	2
4810-00-236-9059	28	17	4130-00-478-5713	8	29
	29	22	4130-00-478-5721	26	1
5320-00-243-8356	2	1	4130-00-478-5722	28	2
5325-00-248-6694	5	1	4130-00-478-5723	26	1
	6	1	4140-00-479-2726	21	7
4730-00-254-6449	26	27	5310-00-481-6295	4	16
	30	36		4	28
4730-00-257-2163	26	47	5940-00-481-9089	1	7
	27	15		1	11
	28	11	5935-00-482-2384	11	51
	29	4	5930-00-482-2385	10	51
4730-00-263-6460	26	35	5930-00-482-2386	14	4
5325-00-263-6632	28	22	5935-00-482-2387	11	54
	28	40	5935-00-482-2389	28	20

## SECTION IV

## TM9-4120-367-24P

## CROSS-REFERENCE INDEXES

STOCK NUMBER	NATIONAL STOCK NUMBER INDEX		STOCK NUMBER	FIG.	ITEM
	FIG.	ITEM			
5935-00-482-2389	28	38	5340-00-598-0597	15	3
5935-00-482-2390	1	1	3040-00-613-5474	21	10
	11	55	5310-00-616-2589	20	13
5935-00-482-2392	11	53	5905-00-636-8357	13	14
5945-00-482-5770	11	25	5310-00-637-9541	26	15
	11	25	3120-00-709-5459	6	29
5945-00-482-5771	1	18	5910-00-721-9513	1	13
5930-00-482-5774	10	49	4730-00-722-2381	27	20
5925-00-482-5779	10	66	5305-00-724-5812	15	29
5930-00-482-5780	14	3		21	8
4130-00-482-8081	3	4	5975-00-727-5153	14	7
4820-00-482-8087	26	45		28	24
4130-00-495-6005	8	7		28	42
5330-00-508-0753	11	12	5320-00-764-2432	5	12
5310-00-543-2410	12	2	5310-00-765-3197	3	3
	30	20		8	13
5945-00-549-6348	11	22		11	16
5355-00-556-0145	10	62		11	20
5940-00-557-1629	10	25		11	30
	10	35		11	33
	10	39		12	26
	11	58		15	23
	11	58		15	33
	11	58		16	2
	13	2		20	9
4130-00-557-7129	26	21	5305-00-775-9548	17	15
	30	37		23	13
5310-00-559-0070	10	44	5305-00-808-7832	11	6
4130-00-559-1452	10	4	5310-00-809-4058	6	31
5935-00-565-9503	12	10		21	2
	12	10		22	4
	12	41	5310-00-809-8544	10	43
	14	6	5310-00-811-3494	11	15
5310-00-566-9504	2	6		11	32
5910-00-572-5364	13	8		15	22
3040-00-574-5740	15	31		15	26
	22	12		15	32
6150-00-577-7050	12	38	5310-00-811-6419	11	9
6145-00-578-6602	BULK	18	5940-00-813-0698	11	57
6145-00-578-6605	BULK	16		11	57
6145-00-578-7514	BULK	19	5970-00-814-2878	BULK	3
5310-00-582-5965	11	8	4730-00-815-5664	26	30
	17	2	4730-00-815-5678	26	11
	19	2	4730-00-815-5681	26	23
	21	3	4730-00-818-3809	29	32
	21	15	4730-00-818-7778	26	32
	32	2	5310-00-821-2366	3	3
5340-00-584-6556	11	18		21	12
5340-00-598-0146	10	3	4730-00-821-3037	26	25
	26	39	4730-00-822-1274	28	14

## SECTION IV

## TM9-4120-367-24P

## CROSS-REFERENCE INDEXES

STOCK NUMBER	NATIONAL STOCK NUMBER INDEX		STOCK NUMBER	FIG,	ITEM
	FIG.	ITEM			
5935-00-823-5322	28	21	5310-00-934-9757	8	28
	28	39		10	45
5310-00-823-8804	32	3		11	28
5940-00-836-0360	11	64		12	19
	12	16		12	27
4730-00-837-0685	29	33	5310-00-934-9758	30	32
5305-00-837-3343	10	13	5310-00-935-9021	30	8
	10	48	5940-00-948-9686	10	27
	11	39		10	27
4730-00-839-6380	26	12		10	36
5305-00-846-5703	30	3		10	40
6145-00-851-8505	BULK	17		11	65
5310-00-855-1205	5	10		11	65
	6	9		11	65
5305-00-857-6822	11	17		13	3
5305-00-865-3895	10	9		13	3
	10	64	5310-00-950-1310	11	10
	10	64	5305-00-952-0759	11	7
5310-00-877-5797	8	5	5365-00-952-7557	2	8
5310-00-880-7744	31	1	5305-00-957-7086	16	16
5310-00-889-2549	28	30	5305-00-957-7817	5	17
	29	27		6	16
5305-00-889-2999	12	3	5305-00-957-7819	16	8
	30	21	5305-00-957-7820	10	14
5305-00-889-3000	14	1	5305-00-957-7821	11	34
	16	4		28	15
5310-00-917-6365	11	21	5305-00-958-6373	1	14
5340-00-923-8544	5	9		4	1
	8	1		22	15
5940-00-926-0085	10	26		26	19
	10	26		28	1
	10	26		32	7
	10	54	5305-00-959-4743	10	5
	10	57	5305-00-965-5879	8	3
	10	60	5305-00-965-5882	11	31
	11	66	5305-00-978-9348	27	1
	11	66	5305-00-978-9371	15	12
	12	50	5310-00-982-6580	5	13
	12	54		6	12
	12	58	5305-00-983-6730	11	11
	12	64	5310-00-983-8483	10	10
	12	64		10	15
	12	67		10	47
	12	70		10	65
	12	73		10	65
6680-00-929-6667	28	53		11	5
5320-00-932-1972	2	1		11	24
	5	26		11	38
5310-00-934-9739	12	1	5305-00-984-4977	13	9
	30	19	5305-00-984-4992	15	17

## SECTION IV

## TM9-4120-367-24P

## CROSS-REFERENCE INDEXES

STOCK NUMBER	NATIONAL STOCK NUMBER INDEX			
	FIG.	ITEM	STOCK NUMBER	FIG. ITEM
5305-00-984-4993	20	2	5305-01-009-9611	19 9
5305-00-984-6191	6	25		24 7
	8	6	3110-01-028-6816	5 24
	8	15		6 23
	22	1	3110-01-028-6817	5 23
5305-00-984-6192	16	1		6 22
5305-00-984-6193	10	1	6150-01-033-8700	10 38
	11	19	5910-01-034-9282	13 7
	15	25	5935-01-035-5139	1 3
	21	11		12 9
5305-00-984-6194	1	16	4730-01-037-4919	27 17
	4	30	4720-01-038-2334	2 9
	5	2	5305-01-038-4760	15 30
	6	2		21 9
	7	5	5340-01-042-5759	2 7
	8	11	5935-01-043-6103	10 19
	11	1	4820-01-044-7098	27 11
	12	24	4130-01-045-1615	30 9
	12	35	4130-01-047-3753	7 2
	13	11	5935-01-050-6586	17 29
	15	1		18 11
	20	7		19 16
	27	12		23 27
	30	1		24 14
	32	4		25 9
5305-00-984-6195	3	1	5935-01-089-0664	12 40
	12	20	4730-01-092-3835	27 10
	12	28	3110-01-102-9525	17 11
	12	32		23 9
	15	7	4810-01-106-0345	28 19
	27	6		28 37
5305-00-984-6197	26	42	5910-01-127-5951	1 23
5305-00-984-6198	26	37	4730-01-128-3762	9 5
5305-00-984-6200	29	12	5950-01-136-2195	13 15
5305-00-984-6202	28	50	3120-01-138-2196	19 14
5305-00-984-6221	13	9		24 12
	16	6		25 7
4730-00-985-4139	9	6	4540-01-143-4854	30 10
5305-00-989-7435	5	4	5935-01-146-4091	11 56
	6	4		12 8
5310-00-997-1888	6	33	6110-01-150-4961	19 8
	21	14		24 6
5305-01-005-3185	17	22	5935-01-150-8754	31 16
	23	20	5305-01-154-0337	19 4
5305-01-005-3186	17	12		24 2
	23	10	4140-01-158-0406	16 12
5305-01-005-4011	17	6	4140-01-158-0407	22 13
	23	4	4140-01-158-9310	16 15
5325-01-005-4098	27	5	4520-01-163-4916	20 15
5935-01-006-0135	12	14	5340-01-163-5499	26 20

## SECTION IV

## TM9-4120-367-24P

## CROSS-REFERENCE INDEXES

STOCK NUMBER	NATIONAL STOCK NUMBER INDEX		STOCK NUMBER	FIG,	ITEM
	FIG.	ITEM			
5975-01-163-8772	30	6			
3040-01-165-7003	6	34			
5970-01-169-9033	BULK	1			
5305-01-175-0406	18	14			
	19	21			
	24	19			
	25	11			
5360-01-175-2097	19	6			
	24	4			
5310-01-175-6673	19	18			
	24	16			
5935-01-175-8419	11	14			
	12	4			
4130-01-192-1218	4	17			
6105-01-201-9119	19	5			
	24	3			
6110-01-201-9149	19	7			
	24	5			
5995-01-204-5905	12	13			
5305-01-210-9433	31	5			
5310-01-211-6970	6	36			
5310-01-211-6971	31	3			
5340-01-211-7412	19	19			
	24	17			
6110-01-219-8727	19	7			
	24	5			
6110-01-219-8728	19	8			
	24	6			
5310-01-220-2660	6	27			
5310-01-229-6251	6	26			
5305-01-255-6439	31	11			
5305-01-255-6440	31	15			
5310-01-257-3068	31	14			
5310-01-257-3070	31	12			
5325-01-328-3319	31	17			
2540-01-328-3320	31	10			
5305-01-333-5251	18	3			
5940-01-336-6643	18	15			
	25	12			
4130-01-339-7448	29	15			

## SECTION IV

## TM9-4120-367-24P

## CROSS-REFERENCE INDEXES

CAGEC	PART NUMBER	PART NUMBER INDEX		FIG.	ITEM
			STOCK NUMBER		
21585	A-42641-1		4130-00-185-6811	7	1
81343	AMS3570 .25STK			BULK	6
81343	AMS3570 .375STK			BULK	5
81343	AMS3570 .50STK			BULK	7
88044	AN960-10		5310-00-167-0818	27	9
88044	AN960-6		5310-00-167-0816	31	6
88044	AN960-8			17	5
				23	3
88044	AN970-5		5310-00-167-0767	31	4
81346	ASTM-B360X.1560D			BULK	11
81346	ASTMB280 .2500D			BULK	13
81346	ASTMB280 .3750D			BULK	12
81346	ASTMB280 .5000D			BULK	15
81346	ASTMB280 .6250D			BULK	14
81346	ASTMD922		5970-01-169-9033	BULK	1
64731	A1-022261-000			18	17
				25	13
64731	A1-024652-000			25	16
64731	A1-024656-000			18	20
92578	A19AGF-23		5930-00-482-5774	10	49
60399	A22705-1		4140-00-479-2726	21	7
71468	BFR-20-15S-1		5935-00-482-2384	11	51
71468	BFR10SL-3S-1		5935-00-482-2392	11	53
71468	BFR16-10S-1		5935-00-482-2387	11	54
71468	BFR16S-1S-1			11	52
92702	BT4520-2		6105-00-184-9097	17	3
				23	1
59730	B14-250A		5940-00-481-9089	1	7
				1	11
80204	B1821BH025F100N		5305-00-068-0515	21	1
71468	DPD2-G48-34SF-1A		5935-00-482-2390	1	1
71468	DPD2-648-34SF-1A		5935-00-482-2390	11	55
92702	FBC4620		6105-00-184-9096	17	3
				23	1
92702	FBT4625-3		6105-00-192-7598	17	3
				23	1
60399	FE-1024-400-1COU NTERCLOCKWISE		4140-01-158-0407	22	13
19099	FE-1024-400-1NPN			22	11
70436	FT-191		5340-00-923-8544	5	9
				8	1
81349	HLAS4947		5930-00-357-6090	20	4
70255	HNE2HW100-6A		4820-00-189-4843	26	6
83058	HS-47285		5310-00-855-1205	5	10
76005	HT0-1122-3			15	15
76005	HT0-1122-7			15	14
74193	JA2-Z721-3		5925-00-482-5779	10	66
74193	JA3-Z18-3		5925-00-236-2349	10	66
77342	KA4619		5945-00-482-5770	11	25
				11	25
10855	KA90EC080			30	11

## SECTION IV

## TM9-4120-367-24P

## CROSS-REFERENCE INDEXES

CAGEC	PART NUMBER	PART NUMBER INDEX STOCK NUMBER	FIG.	ITEM
10855	LF33MM013		30	24
10855	LF33MM016		30	26
10855	LF33MM017		30	27
81349	MIL-P-514		2	2
81349	MIL-R-6130 TYPE I		BULK	9
	IGRA.06STK			
81349	MIL-R-6130 TYPE I		BULK	8
	IGRA.12STK			
81349	MIL-R-6130 TYPE I		BULK	10
	IGRACONDS			
96906	MS16535-4	5320-00-764-2432	5	12
96906	MS16535-6	5320-00-052-3969	6	11
96906	MS16997-20	5305-00-978-9348	27	1
96906	MS16997-33	5305-00-978-9371	15	12
96906	MS17143-15	5940-00-836-0360	11	64
			12	16
96906	MS20470AD2-4	5320-00-243-8356	2	1
			30	13
96906	MS21042-04	5310-00-811-6419	11	9
96906	MS21044N06	5310-00-081-8087	8	16
			10	18
			10	46
			11	4
			11	23
			11	37
96906	MS21044N08	5310-00-811-3494	11	15
			11	32
			15	22
			15	26
			15	32
96906	MS21044N3	5310-00-877-5797	8	5
96906	MS21045-08	5310-00-889-2549	28	30
			29	27
96906	MS21090-0621	5305-00-865-3895	10	9
			10	64
			10	64
96906	MS21093-0619	5305-00-460-4589	10	11
97403	MS21209C0820P		6	37
96906	MS21919DG10		26	43
			27	13
96906	MS21919DG12		12	37
96906	MS21919DG4		8	27
			27	8
96906	MS21919DG8	5340-00-598-0597	15	3
96906	MS21919WCH20	5340-01-163-5499	26	20
96906	MS21919WDG10	5340-00-584-6556	11	18
96906	MS21919WDG12	5340-00-286-9427	11	18
			12	37
96906	MS21919WDG2		10	17
96906	MS21919WDG6	5340-00-598-0146	10	3
			26	39

## SECTION IV

## TM9-4120-367-24P

## CROSS-REFERENCE INDEXES

CAGEC	PART NUMBER	PART NUMBER INDEX STOCK NUMBER	FIG.	ITEM
96906	MS21919WDG64		10	3
96906	MS24192D1	5945-00-549-6348	11	22
96906	MS24621-18		30	15
96906	MS24693-S26	5305-00-957-7817	5	17
			6	16
96906	MS24693-S28	5305-00-837-3343	10	13
			10	48
			11	39
96906	MS24693-S30	5305-00-957-7819	16	8
96906	MS24693-S51	5305-00-958-6373	22	15
96906	MS24693S273	5305-00-957-7086	16	16
96906	MS24693S275	5305-00-965-5879	8	3
96906	MS24693S29	5305-00-808-7832	11	6
96906	MS24693S31	5305-00-957-7820	10	14
96906	MS24693S49	5305-00-857-6822	11	17
96906	MS24693S5	5305-00-959-4743	10	5
96906	MS24693S50	5305-00-063-3503	10	42
			11	26
			15	13
			20	1
			21	17
			22	14
			28	6
			28	46
			29	16
96906	MS24693S51	5305-00-958-6373	1	14
			4	1
			26	19
			28	1
			32	7
96906	MS24693S52	5305-00-965-5882	11	31
96906	MS24693S53	5305-00-088-8996	8	25
			28	33
			29	18
96906	MS24693S54	5305-00-957-7821	11	34
			28	15
96906	MS24693S60	5305-00-051-2355	28	27
			29	17
96906	MS25036-101	5940-00-813-0698	11	57
			11	57
96906	MS25036-103	5940-00-143-4771	11	61
96906	MS25036-108	5940-00-143-4780	11	62
			11	62
			12	49
			12	53
			12	61
			12	64
96906	MS25036-112	5940-00-143-4794	11	63
			11	63
96906	MS25036-149	5940-00-557-1629	10	25
			10	35



## SECTION IV

## TM9-4120-367-24P

## CROSS-REFERENCE INDEXES

CAGEC	PART NUMBER	PART NUMBER INDEX STOCK NUMBER	FIG,	ITEM
96906	MS25036-149	5940-00-557-1629	10	39
			11	58
			11	58
			11	58
			13	2
96906	MS25036-153	5940-00-143-4774	1	6
			1	10
			10	24
			11	59
			11	59
			12	49
			12	53
			12	57
			12	61
			12	61
96906	MS25036-156	5940-00-143-4775	11	60
			11	60
			12	15
			12	15
96906	MS25043-18DA	5935-01-175-8419	12	42
			11	14
96906	MS25167P1B	5355-00-051-9146	12	4
			10	8
96906	MS25251-12	5935-00-565-9503	12	10
			12	10
			12	41
			14	6
			12	6
96906	MS25251-16	5935-00-823-5322	28	21
			28	39
96906	MS27130-S13K	5310-00-089-0013	15	10
96906	MS27130S14		8	9
96906	MS27183-1	5310-00-982-6580	5	13
			6	12
96906	MS27183-10	5310-00-809-4058	6	31
			21	2
			22	4
96906	MS27183-4	5310-00-950-1310	11	10
96906	MS27183-41	5310-00-765-3197	3	3
			8	13
			11	16
			11	20
			11	30
			11	33
			12	26
			15	23
			15	33
			16	2
20	9			
96906	MS27183-42	5310-00-014-5850	7	7
96906	MS27183-5	5310-00-983-8483	10	10
			10	15
			10	47

## SECTION IV

## TM9-4120-367-24P

## CROSS-REFERENCE INDEXES

CAGEC	PART NUMBER	PART NUMBER INDEX STOCK NUMBER	FIG.	ITEM
96906	MS27183-5	5310-00-983-8483	10	65
			10	65
			11	5
			11	24
			11	38
96906	MS27183-6	5310-00-082-1404	15	18
96906	MS27183-7	5310-00-809-8544	10	43
96906	MS27183-9	5310-00-823-8804	32	3
96906	MS27980-14N	5325-00-248-6694	5	1
			6	1
96906	MS3057-8A		17	28
			23	26
96906	MS3102R20-15P		30	23
96906	MS3106R16-10P		14	5
96906	MS3106R16S1P	5935-01-050-6506	17	29
			19	16
			23	27
			24	14
			24	14
96906	MS3106R18-11S	5935-01-035-5139	1	3
			12	9
96906	MS3106R20-15P		12	39
96906	MS3367-1-9	5975-00-074-2072	10	52
			11	68
			12	11
			12	43
			12	47
			13	4
96906	MS3367-3-9	5975-00-451-5001	26	10
			30	38
96906	MS3367-4-9	5975-00-727-5153	14	7
			28	24
			28	42
96906	MS3367-6-9	5975-00-133-8696	13	13
96906	MS3450W18-11P	5935-01-146-4091	11	56
			12	8
			12	16
96906	MS3452W20-18P	5935-01-150-8754	31	16
96906	MS3456W20-15S	5935-01-089-0664	12	40
96906	MS35206-217	5305-00-889-2999	12	3
			30	21
96906	MS35206-218	5305-00-983-6730	11	11
96906	MS35206-220	5305-00-984-4977	13	9
96906	MS35206-230	5305-00-889-3000	14	1
			16	4
96906	MS35206-232	5305-00-984-4992	15	17
96906	MS35206-233	5305-00-984-4993	20	2
96906	MS35206-234	5305-00-984-6221	13	9
			16	6
96906	MS35206-243	5305-00-984-6191	6	25
			8	6
			8	15
			22	1

## SECTION IV

## TM9-4120-367-24P

## CROSS-REFERENCE INDEXES

CAGEC	PART NUMBER	PART NUMBER INDEX STOCK NUMBER	FIG.	ITEM
96906	MS35206-244	5305-00-984-6192	16	1
96906	MS35206-245	5305-00-984-6193	10	1
			11	19
			15	25
			21	11
96906	MS35206-246	5305-00-984-6194	1	16
			4	30
			5	2
			6	2
			7	5
			8	11
			11	1
			12	24
			12	35
			13	11
			15	1
			20	7
			27	12
			30	1
			32	4
96906	MS35206-247	5305-00-984-6195	3	1
			12	20
			12	28
			12	32
			15	7
			27	6
96906	MS35206-249	5305-00-984-6197	26	42
96906	MS35206-250	5305-00-984-6198	26	37
96906	MS35206-252	5305-00-984-6200	29	12
96906	MS35206-254	5305-00-984-6202	28	50
96906	MS35206-281		32	1
96906	MS35207-264	5305-00-989-7435	5	4
			6	4
96906	MS35207-276	5305-00-952-0759	11	7
96906	MS35333-38	5310-00-559-0070	10	44
96906	MS35338-40	5310-00-543-2410	12	2
			30	20
96906	MS35338-41	5310-00-045-4007	14	2
			20	3
			27	2
96906	MS35338-42	5310-00-045-3299	1	17
			3	2
			4	31
			5	3
			6	3
			6	5
			7	6
			8	12
			10	2
			11	2
			11	29

## SECTION IV

## TM9-4120-367-24P

## CROSS-REFERENCE INDEXES

CAGEC	PART NUMBER	PART NUMBER INDEX		FIG.	ITEM
			STOCK NUMBER		
96906	MS35338-42		5310-00-045-3299	12	21
				12	25
				12	29
				12	36
				13	12
				15	2
				20	8
				26	38
				27	7
				28	51
				29	13
				32	5
96906	MS35338-43		5310-00-045-3296	5	5
96906	MS35338-44		5310-00-582-5965	11	8
				17	2
				19	2
				21	3
				21	15
				32	2
96906	MS35338-45		5310-00-407-9566	31	2
96906	MS35338-46		5310-00-637-9541	26	15
96906	MS35489-1		5325-00-286-6047	10	6
96906	MS35489-101		5325-00-276-6051	16	21
96906	MS35489-14		5325-00-276-6100	1	19
96906	MS35489-23		5325-00-276-6343	30	31
95906	MS35489-35		5325-00-185-0012	10	67
96906	MS35489-4		5325-00-174-5317	20	6
96906	MS35489-40		5325-00-185-0004	26	8
96906	MS35489-43			22	9
96906	MS35489-46		5325-00-185-0001	26	48
96906	MS35489-6		5325-00-263-6632	28	22
				28	40
96906	MS35649-202		5310-00-934-9758	30	32
96906	MS35649-2252		5310-00-997-1888	6	33
				21	14
96906	MS35649-2382		5310-00-056-3395	26	14
96906	MS35649-242		5310-00-934-9739	12	1
				30	19
				8	28
96906	MS35649-282		5310-00-934-9757	10	45
				11	28
				12	19
				12	27
				12	19
96906	MS35872-2		4730-00-189-2737	27	19
				28	45
				29	7
96906	MS35917-2		4730-00-818-3809	29	32
96906	MS35917-3		4730-00-837-0685	29	33
96906	MS35919-22		4730-01-037-4919	27	17
96906	MS35922-32		4730-00-173-1745	29	30
96906	MS35927-3		4730-00-264-9153	28	3

## SECTION IV

## TM9-4120-367-24P

## CROSS-REFERENCE INDEXES

CAGEC	PART NUMBER	PART NUMBER INDEX		FIG.	ITEM
			STOCK NUMBER		
96906	MS35929-2		4730-00-257-2163	26	47
				27	15
				28	11
				29	4
96906	MS35929-3		4730-00-263-6460	26	35
96906	MS49005-1		4730-00-985-4139	9	6
96906	MS51007-6		5330-00-079-7840	12	6
96906	MS51007-7			30	22
96906	MS51867-S8			30	7
96906	MS51943-35		5310-00-935-9021	30	8
96906	MS51964-65		5305-00-724-5812	15	29
				21	8
				15	30
96906	MS51966-122		5305-01-038-4760	15	30
				21	9
96906	MS51967-5		5310-00-880-7744	31	1
96906	MS52000-6		5330-00-508-0753	11	12
96906	MS63040-6		5310-00-167-0768	30	4
96906	MS75044-1		5310-00-068-0054	8	4
96906	MS90724-29		5310-00-917-6365	11	21
96906	MS90726-33		5306-00-225-9088	16	17
				22	5
				6	30
96906	MS90727-5		5305-00-267-8953	17	1
				19	1
				2	5
96906	MS90727-64		5305-00-269-3240	22	3
96906	MS90727-7		5306-00-068-0514	30	3
96906	MS90728-70		5305-00-846-5703	10	62
96906	MS91528-1K2B		5355-00-556-0145		4
81349	M23053/5-104-9		5970-00-088-2975	BULK	2
81349	M23053/5-105-9		5970-00-082-3942	BULK	3
81349	M23053/5-106-9		5970-00-814-2878	BULK	8
81349	M39014/05-2451		5910-00-572-5364	13	8
81349	M39014/05-2661		5910-00-099-0541	13	8
81349	M5086/2-12-9		6145-00-578-7514	BULK	19
81349	M5086/2-16-9		6145-00-578-6605	BULK	16
81349	M5086/2-18-9		6145-00-578-6602	BULK	17
81349	M5086/2-20-9		6145-00-851-8505	BULK	16
80205	NAS1329S08KB120		5310-00-481-6295	4	16
				4	28
80205	NAS133OS08K106		5310-00-616-2589	20	13
80205	NAS43HT6-50		5365-00-952-7557	2	8
19099	NPN			16	11
08863	NR850			8	20
08863	N5389			8	20
				8	23
93781	ORB3S3W/24VDC CO IL			29	1
81349	RW31V100		5905-00-636-8357	13	14
97403	SA-12S			29	11
80063	SM-A-839074-1			1	2
87358	SW1230-21		4540-01-143-4854	30	10

## SECTION IV

## TM9-4120-367-24P

## CROSS-REFERENCE INDEXES

CAGEC	PART NUMBER	PART NUMBER INDEX STOCK NUMBER	FIG.	ITEM
07295	V2A-4	4820-01-044-7098	27	11
81348	WW-C-440-TYPE-E		9	1
41947	W1206	4730-00-722-2381	27	20
41947	W1706	4730-00-822-1274	28	14
41947	W2017	4730-00-254-6449	26	27
			30	36
41947	W2312	4730-00-277-7922	26	33
41947	W2321	4730-00-821-3037	26	25
41947	W2326	4730-00-839-6380	26	12
41947	W4011	4730-00-815-5681	26	23
41947	W4014	4730-00-815-5678	26	11
41947	W40324	4730-00-818-7778	26	32
41947	W40330	4730-00-815-5664	26	30
76385	Z4202	5325-01-005-4098	27	5
64731	01-004897-006		19	20
			24	18
64731	01-004897-016	5325-01-328-3319	31	17
64731	01-005967-019	5940-01-336-6643	18	15
			25	12
64731	01-006188-001	5360-01-175-2097	19	6
			24	4
64731	01-006189-001		18	8
64731	01-006189-016		19	12
			24	10
			25	5
64731	01-006424-003		18	7
64731	01-006424-009		19	13
			24	11
			25	6
64731	01-006711-007	5305-01-333-5251	18	3
64731	01-006714-003	5305-01-255-6439	31	11
64731	01-006715-001	5305-01-175-0406	18	14
			19	21
			24	19
			25	11
64731	01-006715-003		19	17
			24	15
64731	01-006735-001		18	16
			25	14
64731	01-008773-025	6110-01-201-9149	19	7
			24	5
64731	01-008773-071	6110-01-150-4961	19	8
			24	6
64731	01-008773-089	6110-01-219-8727	19	7
			24	5
64731	01-008773-090	6110-01-219-8728	19	8
			24	6
64731	01-009371-002	5340-01-211-7412	19	19
			24	17
64731	01-0100999-204		18	5
64731	01-010999-203	3120-01-138-2196	19	14

## SECTION IV

## TM9-4120-367-24P

## CROSS-REFERENCE INDEXES

CAGEC	PART NUMBER	PART NUMBER INDEX STOCK NUMBER	FIG.	ITEM
64731	01-010999-203	3120-01-138-2196	24	12
			25	7
64731	01-012057-001	5310-01-257-3070	31	12
64731	01-013773-006	5310-01-175-6673	19	18
			24	16
64731	01-013855-000		18	19
64731	01-013950-002	5310-01-257-3068	31	14
64731	01-013967-001		18	12
			25	10
64731	01-014882-003		18	13
64731	01-015090-003	5305-01-255-6440	31	15
64731	01-015644-000		19	15
			24	13
64731	01-016134-000		18	9
64731	01-016692-000		19	15
			24	13
64731	01-017322-000		25	8
64731	02-009264-001	5305-01-009-9611	19	9
			24	7
64731	02-009264-002	5305-01-154-0337	19	4
			24	2
64731	02-009264-006		25	3
64731	02-009264-015		25	1
64731	02-009264-026		18	1
64731	02-013145-001		19	10
			24	8
64731	02-013145-002		19	11
			24	9
64731	02-013601-000	6105-01-201-9119	19	5
			24	3
64731	02-014373-001	5935-01-050-6586	18	11
			25	9
64731	02-015643-000		19	22
			24	20
64731	02-015925-000		18	6
64731	02-015932-000		18	4
64731	02-015970-000		18	2
64731	02-016010-000		25	2
64731	02-016120-000		18	18
			25	15
64731	02-017338-000		25	4
64731	02-018462-000		19	22
			24	20
93781	03MP-23MM-24V-DC	4810-01-106-0345	28	19
			28	37
10855	1RG4251D		30	18
91494	104A	4820-00-482-8087	26	45
94833	12496		2	2
94833	12518		2	2
94833	12712		2	2
94833	12783		2	2

## SECTION IV

## TM9-4120-367-24P

## CROSS-REFERENCE INDEXES

CAGEC	PART NUMBER	PART NUMBER INDEX STOCK NUMBER	FIG.	ITEM
70436	130-032-209	3040-00-478-5712	8	2
70436	130-032-228	4130-00-478-5713	8	29
97403	13211E3793-9	4130-01-045-1615	30	9
97403	13211E3799-1		29	2
97403	13211E8170	5310-00-401-3365	30	5
97403	13211E8369	4820-00-073-8405	27	14
97403	13214E3469	5310-00-821-2366	3	3
			21	12
97403	13214E3557	4130-00-081-5399	28	48
			29	9
97403	13214E3789-2	5320-00-932-1972	2	1
			5	26
97403	13216E6078		4	32
97403	13216E6080-1		4	33
97403	13216E6082		4	8
97403	13216E6082-1	4130-01-192-1218	4	17
97403	13216E6082/10		4	11
97403	13216E6082/3		4	9
97403	13216E6082/4		4	12
97403	13216E6082/6		4	13
			4	14
97403	13216E6082/7		4	15
97403	13216E6082/9		4	10
97403	13216E6083		4	2
97403	13216E6083/1		4	7
97403	13216E6083/3		4	3
			4	4
97403	13216E6083/4		4	6
97403	13216E6083/5		4	5
97403	13216E6086		5	6
97403	13216E6089	9905-00-183-6662	4	34
97403	13216E6090		4	35
97403	13216E6091	4130-00-482-8081	3	4
97403	13216E6092-1	4130-00-495-6005	8	7
97403	13216E6092-1-1		8	10
97403	13216E6093-2		8	17
97403	13216E6094		8	14
97403	13216E6095		8	19
97403	13216E6095-1-2-3		8	22
97403	13216E6095/4		8	21
97403	13216E6097		8	18
97403	13216E6099		5	8
97403	13216E6101-1		32	9
97403	13216E6102		5	25
97403	13216E6103-1	3110-01-028-6817	5	23
			6	22
97403	13216E6103-2	3110-01-028-6816	5	24
			6	23
97403	13216E6104-1		5	20
			6	19
97403	13216E6104-1-1		5	22



## SECTION IV

## TM9-4120-367-24P

## CROSS-REFERENCE INDEXES

CAGEC	PART NUMBER	PART NUMBER INDEX STOCK NUMBER	FIG.	ITEM
97403	13216E6104-1-1		6	21
97403	13216E6104-1/2		5	21
			6	20
97403	13216E6104-2		5	19
			6	18
97403	13216E6105		5	18
			6	17
97403	13216E6106-1	5310-00-855-1205	6	9
97403	13216E6111		5	11
97403	13216E6112		5	14
97403	13216E6113-1		5	15
97403	13216E6113-2		6	15
97403	13216E6114		5	16
97403	13216E6116-1		15	8
97403	13216E6116-1-1		15	11
97403	13216E6116-1/3		15	9
97403	13216E6117		15	4
97403	13216E6117-1		15	6
97403	13216E6117/2		15	5
97403	13216E6118	4130-00-478-5721	26	1
97403	13216E6119	4130-00-478-5723	26	1
97403	13216E6121		20	11
97403	13216E6121-1		20	14
97403	13216E612113		20	12
97403	13216E6124-3	4540-00-306-7410	20	10
97403	13216E6124-4	4540-00-432-1552	20	10
97403	13216E6126	4130-00-478-5722	28	2
97403	13216E6127		21	18
97403	13216E6128	3040-00-446-8043	21	16
97403	13216E6129		21	6
97403	13216E6131-3		21	5
97403	13216E6132		21	13
97403	13216E6134	3040-00-613-5474	21	10
97403	13216E6138-1		21	4
97403	13216E6138-2	5310-00-566-9504	2	6
97403	13216E6138-4	5310-01-211-6971	31	3
97403	13216E6140-4	6105-00-184-9097	19	3
			24	1
97403	13216E6141		15	37
97403	13216E6142-1	3040-00-574-5740	15	31
			22	12
19099	13216E6142-1-NPN		22	10
97403	13216E6143	4140-00-351-7085	15	28
97403	13216E6144		15	36
97403	13216E6145		15	27
97403	13216E6146		15	35
97403	13216E6147		15	24
97403	13216E6148		15	34
97403	13216E6149		15	20
97403	13216E6150-1		15	21
97403	13216E6151-1		9	3

## SECTION IV

## TM9-4120-367-24P

## CROSS-REFERENCE INDEXES

CAGEC	PART NUMBER	PART NUMBER INDEX STOCK NUMBER	FIG.	ITEM
97403	13216E6151-2		9	2
97403	13216E6151-3		9	4
97403	13216E6151-7		9	4
97403	13216E6153	4720-01-038-2334	2	9
97403	13216E6155-1	6680-00-929-6667	28	53
97403	13216E6156		28	52
			29	14
97403	13216E6157-1		28	47
97403	13216E6157-2		28	7
			29	5
97403	13216E6157-3		29	8
97403	13216E6158		28	18
			28	36
97403	13216E6159-1		8	26
			28	34
			29	21
97403	13216E6159-11		10	16
97403	13216E6159-2		26	40
97403	13216E6159-3		26	44
97403	13216E6159-8		28	16
97403	13216E6159-9		28	28
			29	23
97403	13216E6160-2	4820-00-189-4843	26	45
97403	13216E6162		28	29
			29	25
97403	13216E6163-2		28	8
			29	28
97403	13216E6164		26	16
97403	13216E6165		32	8
97403	13216E6166	4130-00-557-7129	26	21
			30	37
97403	13216E6172-1		28	35
97403	13216E6172-1/3		28	41
97403	13216E6172-2	4810-00-236-9059	28	17
			29	22
97403	13216E6172-213		28	23
97403	13216E6173	5935-00-482-2389	28	20
			28	38
97403	13216E6174-2	4820-00-189-4840	26	6
			28	31
			29	24
97403	13216E6178-1	5925-00-406-9653	11	43
97403	13216E6178-2		11	43
97403	13216E6179		11	44
97403	13216E6180		11	45
97403	13216E6181		11	48
97403	13216E6182-3	5945-00-007-7669	11	42
97403	13216E6187		11	49
97403	13216E6188		11	27
			11	27
97403	13216E6189-1	6150-01-033-8700	10	38

## SECTION IV

## TM9-4120-367-24P

## CROSS-REFERENCE INDEXES

CAGEC	PART NUMBER	PART NUMBER INDEX		FIG.	ITEM
			STOCK NUMBER		
97403	13216E6189-10			11	40
97403	13216E6189-11			1	9
97403	13216E6189-11/2			1	12
97403	13216E6189-12			1	5
97403	13216E6189-12/2			1	8
97403	13216E6189-13			12	63
97403	13216E6189-13/2			12	65
97403	13216E6189-14			12	66
97403	13216E6189-14/2			12	68
97403	13216E6189-15			12	69
97403	13216E6189-15/2			12	71
97403	13216E6189-16			12	72
97403	13216E6189-16/2			12	74
97403	13216E6189-17			12	60
97403	13216E6189-18			12	48
97403	13216E6189-18/2			12	51
97403	13216E6189-19			12	56
97403	13216E6189-2			10	34
97403	13216E6189-20			12	52
97403	13216E6189-3			10	53
97403	13216E6189-3/2			10	55
97403	13216E6189-4			10	56
97403	13216E6189-4/2			10	58
97403	13216E6189-5			10	59
97403	13216E6189-5/2			10	61
97403	13216E6189-6			12	60
97403	13216E6189-6/2			12	62
97403	13216E6189-7			12	48
97403	13216E6189-8			12	52
97403	13216E6189-8/2			12	55
97403	13216E6189-9			12	56
97403	13216E6189-9/2			12	59
97403	13216E6191-1	5940-00-948-9686		11	65
				13	3
97403	13216E6191-2	5940-00-926-0085		10	26
				12	64
97403	13216E6191-3	5940-00-432-2660		10	28
97403	13216E6193-5	5935-01-006-0135		12	14
97403	13216E6195			10	19
97403	13216E6196-1			10	69
97403	13216E6196-2			10	69
97403	13216E6197-1			10	68
97403	13216E6197-2			10	68
97403	13216E6198			10	50
97403	13216E6199-1			10	12
97403	13216E6200	5930-00-482-2385		10	51
97403	13216E6201-1	5930-00-236-2351		10	63
97403	13216E6202			10	7
97403	13216E6205-4	5925-00-236-2350		10	66
97403	13216E6208	5935-01-043-6103		10	19
97403	13216E6208/10			10	31

## SECTION IV

## TM9-4120-367-24P

## CROSS-REFERENCE INDEXES

CAGEC	PART NUMBER	PART NUMBER INDEX STOCK NUMBER	FIG.	ITEM
97403	13216E6209-1		10	20
97403	13216E6209-2	5935-00-137-4256	10	20
97403	13216E6214	5950-00-191-3215	13	15
97403	13216E6215-1	5930-00-190-8730	27	3
97403	13216E6215-3	5930-00-190-8729	27	4
97403	13216E6216		12	7
97403	13216E6216/3		12	12
97403	13216E6217	5930-00-482-2386	14	4
97403	13216E6218	5995-01-204-5905	12	13
97403	13216E6218/1		12	17
97403	13216E6218/2		12	18
97403	13216E6219		20	5
97403	1321666220-1		12	30
97403	13216E6221-1		12	31
97403	13216E6221-3		11	36
			12	23
97403	13216E6222		12	13
97403	1321666222/1		12	17
97403	13216E6222/2		12	18
97403	13216E6223		13	10
97403	13216E6225	5930-00-482-5780	14	3
97403	13216E6225/2		14	8
97403	13216E6226		32	6
97403	13216E6228		12	7
97403	13216E6229		12	38
97403	13216E6230	6150-00-577-7050	12	38
97403	1321666230/4		12	44
97403	13216E623015		12	45
97403	13216E6230/7		12	46
97403	13216E6231		11	35
97403	13216E6232-1		12	22
97403	13216E6237-2		1	20
97403	13216E6239	5910-00-721-9513	1	13
97403	1321666240-1	5945-00-482-5771	1	18
97403	13216E6243-1		1	4
97403	13216E6244		1	15
97403	13216E6245		1	22
97403	13218E6952		15	16
97403	13218E6953		11	3
97403	13218E6954		10	4
97403	13218E6955		2	4
97403	13218E6956		5	7
			6	7
97403	13218E6957		4	22
97403	1321856958		4	23
97403	13218E6959		11	46
97403	13218E6960		2	10
97403	13218E6961	5910-01-034-9282	13	7
97403	13218E6965		4	18
97403	13218E6965-1		4	21
97403	13218E6965/2		4	19

## SECTION IV

## TM9-4120-367-24P

## CROSS-REFERENCE INDEXES

CAGEC	PART NUMBER	PART NUMBER INDEX STOCK NUMBER	FIG.	ITEM
97403	13218E6965/4		4	20
97403	13218E6966		4	24
97403	13218E6966-1		4	29
97403	13218E6966/3		4	25
97403	13218E6966/5		4	26
97403	13218E6966/6		4	27
97403	13218E6970		2	10
97403	13218E6970/101		26	9
97403	13218E6970/104		26	7
97403	13218E6970/106		26	13
97403	13218E6970/107		26	28
97403	13218E6970/108		26	29
97403	13218E6970/109		26	17
97403	13218E6970/11		27	16
97403	13218E6970/113		28	43
97403	13218E6970/115		28	44
97403	13218E6970/118		28	49
97403	13218E6970/122		28	9
97403	13218E6970/123		30	39
97403	13218E6970/13		28	10
97403	13218E6970/133		26	26
			30	35
97403	13218E6970/135		26	2
97403	13218E6970/136		26	3
97403	13218E6970/137		26	4
97403	13218E6970/139		26	31
97403	13218E6970/143		26	36
97403	13218E6970/145		26	41
97403	13218E6970/149		26	46
97403	13218E6970/154		28	26
97403	13218E6970/155		28	5
97403	13218E6970/156		28	4
97403	13218E6970/159		28	12
97403	13218E6970/160		28	13
97403	13218E6970/161		28	25
97403	13218E6970/198		8	24
97403	13218E6970/228		26	34
97403	13218E6970/74		27	18
97403	13218E6970/90		26	24
97403	13218E6970/91		26	22
97403	13218E6970/98		26	18
97403	13218E6971		15	16
97403	13218E6973	4130-00-478-5710	10	4
97403	13218E6980		2	10
97403	13218E6980/14		12	5
97403	13218E6981		15	16
97403	13218E6983	4130-00-559-1452	10	4
97403	13218E7512-1		8	8
97403	13218E7548		5	27
97403	13218E9430		2	4
97403	132186970/150		28	32

## SECTION IV

## TM9-4120-367-24P

## CROSS-REFERENCE INDEXES

CAGEC	PART NUMBER	PART NUMBER INDEX STOCK NUMBER	FIG.	ITEM
97403	13219E9540	4730-01-092-3835	27	10
97403	13219E9552-8		12	34
97403	13220E1143		7	8
97403	13220E1143-1,4,7		7	12
97403	13220E1143/2		7	9
97403	13220E1143/5		7	10
97403	13220E1143/6		7	11
97403	13220E1147		7	4
97403	13220E1353	4130-01-047-3753	7	2
97403	13220E1353/3		7	3
97403	13220E5283		13	1
97403	13220E5283/1		13	5
97403	13220E5621		11	50
97403	13220E5621/4		11	72
97403	13220E5622		2	3
97403	13220E5623		2	3
97403	1322065624		11	3
97403	13220E5625		11	3
97403	13220E5629		2	3
97403	13220E5660		11	50
97403	13220E6839		11	47
97403	13220E8034		30	2
97403	13220E8077	5975-01-163-8772	30	6
97403	13220E8163		15	19
97403	13221E9117	5950-01-136-2195	13	15
97403	13221E9319		16	7
97403	13221E9322-1		16	18
			22	6
97403	13221E9322-3	5310-01-229-6251	6	26
97403	13221E9323		16	19
97403	13221E9324-1		16	20
97403	13221E9324-2		22	7
97403	13221E9329		16	3
97403	13221E9331		16	5
97403	13221E9332		16	13
97403	13221E9333		16	22
97403	13221E9341		22	16
97403	13221E9342		22	2
97403	13221E9348		22	8
97403	13221E9350		16	10
97403	13221E9351		16	14
97403	13221E9352	4140-01-158-9310	16	15
97403	13221E9353	4140-01-158-0406	16	12
97403	13221E9358	4130-01-339-7448	29	15
97403	13221E9434		6	6
97403	13221E9436		6	8
97403	13221E9437		6	24
97403	13222E6229/4		12	44
97403	13222E6377		13	7
97403	13222E8985	3040-01-165-7003	6	34
97403	13222E8986		6	35

## SECTION IV

## TM9-4120-367-24P

## CROSS-REFERENCE INDEXES

CAGEC	PART NUMBER	PART NUMBER INDEX STOCK NUMBER	FIG.	ITEM
97403	13222E8987		6	32
97403	13222E8988		6	28
97403	13222E8989	3120-00-709-5459	6	29
97403	13222E8990		6	10
97403	13222E8991		6	14
97403	13222E8992		6	13
97403	13222E9141-1		32	9
97403	13222E9143-2		10	69
97403	13222E9144-2		10	68
97403	13222E9162-1		10	38
97403	13222E9162-2		10	34
97403	13222E9162-3		12	60
97403	13222E9162-3/2		12	62
97403	13222E9162-4		12	63
97403	13222E9162-4/2		12	65
97403	13222E9162-5		12	52
97403	13222E9162-5/2		12	55
97403	13222E9162-6		12	48
97403	13222E9162-6/2		12	51
97403	13222E9163		10	19
97403	13222E9163/11		10	32
97403	13222E9163/12		10	33
97403	13222E9163/2		10	21
97403	13222E9163/7		10	23
97403	13222E9163/8		10	22
97403	13222E9163/9		10	30
			10	37
			10	41
97403	13222E9164		12	38
97403	13222E9164/5		12	45
97403	13222E9164/7		12	46
97403	13222E9165		11	3
97403	13222E9165/32		11	41
97403	13222E9165/39		11	13
97403	13222E9166		10	4
97403	13222E9167		12	13
97403	13222E9167/1		12	17
97403	13222E9167/2		12	18
97403	13222E9169		12	7
97403	13222E9169/2		12	12
97403	13222E9170		2	10
97403	13222E9170/106		29	6
97403	13222E9170/109		29	3
97403	13222E9170/173		29	20
97403	13222E9170/174		29	19
97403	13222E9170/176		29	34
97403	13222E9170/178		29	29
97403	13222E9170/183		29	26
97403	13222E9170/186		29	31
97403	13222E9170/51		13	6
97403	13222E9170/99		29	10

## SECTION IV

## TM9-4120-367-24P

## CROSS-REFERENCE INDEXES

CAGEC	PART NUMBER	PART NUMBER INDEX		FIG.	ITEM
			STOCK NUMBER		
97403	13222E9173			20	11
97403	13222E9173-1			20	14
97403	13222E9177			16	9
97403	13222E9178-1		5310-01-220-2660	6	27
97403	13222E9178-2		5310-01-211-6970	6	36
97403	13225E8024-2			11	42
97403	13226E1212		4730-01-128-3762	9	5
97403	13226E5898		4520-01-163-4916	20	15
97403	13226E6013		5305-01-210-9433	31	5
97403	13226E6014			31	7
97403	13226E7775			4	24
97403	13226E7775-1			4	29
97403	13227E6659			11	49
97403	13227E6662			11	50
97403	13227E6662/19			11	69
97403	13227E6662/20			11	70
97403	13227E6662/6			11	71
				11	74
97403	13227E6662/7			11	73
97403	13227E6662/8			11	75
97403	13227E6663			13	1
97403	13227E6663/1			13	5
97403	13227E8321			13	10
97403	13227E8845			2	3
97403	13228E2010-1			31	8
82647	20640L15-88-135		5930-00-163-3976	30	12
92702	3645B8-36			17	25
				23	23
92702	364588-37			17	7
				23	5
37942	38NA44125W/0C-1		5910-01-127-5951	1	23
56542	399680		5340-01-042-5759	2	7
70255	4-2.5-3			26	5
92702	4145B18-3			17	18
				23	16
92702	414686-1			17	18
				23	16
92702	414686-2			17	18
				23	16
00779	42332-2		5940-00-926-0085	10	26
				10	26
				10	54
				10	57
				10	60
				11	66
				11	66
				12	50
				12	54
				12	58
				12	64
				12	67



## SECTION IV

## TM9-4120-367-24P

## CROSS-REFERENCE INDEXES

CAGEC	PART NUMBER	PART NUMBER INDEX		FIG.	ITEM
			STOCK NUMBER		
00779	42332-2		5940-00-926-0085	12	70
				12	73
00779	42599-2		5940-00-948-9686	10	27
				10	27
				10	36
				10	40
				11	65
				11	65
				13	3
92702	47-41-9		3110-01-102-9525	17	11
				23	9
64731	4720-26A		6105-00-192-7598	19	3
				24	1
64731	4720-51A			25	
92702	5145-16-1			23	28
92702	5146-6-2			17	30
				23	28
92702	5146-6-3			17	30
				23	28
64731	53-000125-001		2540-01-328-3320	31	10
64731	53-000945-000			31	13
64731	53-10850			31	9
10855	6A26M-179		4130-00-139-3378	30	9
10855	6A26M-189		4130-00-139-3372	30	9
02387	6015A29-4		5340-00-280-2223	18	10
00779	60537-1		5940-00-150-4682	10	29
92702	61-2450			17	19
				23	17
92702	61C-2263-1			17	19
				23	17
00779	61198-1		5940-00-432-2660	10	28
				10	28
				11	67
92702	65-283-1			17	24
				23	22
30554	69-651-2			12	33
64731	7015-8			18	
01002	72F5013F3			1	21
10855	76HC231-1033-34			30	14
10855	76HC231-1033-35			30	14
10855	76HC231-1033-8			30	14
10855	76HC231-1093			30	33
10855	76HC231-1103			30	16
10855	76HC231-119-18			30	34
10855	76HC231-119-26			30	34
10855	76HC231-119-27			30	34
10855	76HC232-144-8			30	18
10855	76HC233-1162			30	17
92702	7901-22-2			17	17
				23	15
92702	7910-3-9			17	27

## SECTION IV

## TM9-4120-367-24P

## CROSS-REFERENCE INDEXES

CAGEC	PART NUMBER	PART NUMBER INDEX STOCK NUMBER	FIG.	ITEM
92702	7910-3-9		23	25
92702	7945-4-2	6110-00-432-2658	17	21
			23	19
92702	7945-4-3	6110-00-432-2659	17	20
			23	18
92702	81-123		17	8
			23	6
92702	81-124		17	9
			23	7
92702	83-48		17	10
			23	8
92702	85-57		17	26
			23	24
92702	91-1-6	5305-01-005-3186	17	12
			23	10
92702	91-11-6	5305-00-775-9548	17	15
			23	13
92702	91-18-11	5305-01-005-4011	17	6
			23	4
92702	91-19-14	5305-01-005-3185	17	22
			23	20
92702	92-1	5310-00-477-0294	17	16
			23	14
92702	92-2		17	13
			23	11
92702	92-3		17	23
			23	21
92702	93-123		17	14
			23	12
92702	94-13-4		17	4
			23	2
10855	99WA0351GC300510		30	30
10855	99WA0351GC300810		30	30
10855	99WD0354TC200316		30	25
10855	99WD0354TC200516		30	25
10855	99WH0351GC300410		30	29
10855	99WH0351GC300810		30	29
10855	99WJ03516C300510		30	28
10855	99WJ0351GC300710		30	28

## SECTION IV

## TM9-4120-367-24P

## CROSS-REFERENCE INDEXES

FIG.	ITEM	FIGURE AND ITEM NUMBER INDEX STOCK NUMBER	CAGEC	PART NUMBER
BULK	1	5970-01-169-9033	81346	ASTMD922
BULK	2	5970-00-082-3942	81349	M23053/5-105-9
BULK	3	5970-00-814-2878	81349	M23053/5-106-9
BULK	4	5970-00-088-2975	81349	M23053/5-104-9
BULK	5		81343	AMS3570 .375STK
BULK	6		81343	AMS3570 .25STK
BULK	7		81343	AMS3570 .50STK
BULK	8		81349	MIL-R-6130 TYPE I IGRA. 12STK
BULK	9		81349	MIL-R-6130 TYPE I IGRA. 06STK
BULK	10		81349	MIL-R-6130 TYPE I IGRACONDS
BULK	11		81346	ASTM-B360X.1560D
BULK	12		81346	ASTM8280 .3750D
BULK	13		81346	ASTMB280 .2500D
BULK	14		81346	ASTMB280 .6250D
BULK	15		81346	ASTMB280 .5000D
BULK	16	6145-00-578-6605	81349	M5086/2-16-9
BULK	17	6145-00-851-8505	81349	M5086/2-20-9
BULK	18	6145-00-578-6602	81349	M5086/2-18-9
BULK	19	6145-00-578-7514	81349	M5086/2-12-9
1	1	5935-00-482-2390	71468	DPD2-G48-34SF-1A
1	2		80063	SM-A-839074-1
1	3	5935-01-035-5139	96906	MS3106R18-11S
1	4		97403	13216E6243-1
1	5		97403	13216E6189-12
1	6	5940-00-143-4774	96906	MS25036-153
1	7	5940-00-481-9089	59730	B14-250A
1	8		97403	13216E6189-12/2
1	9		97403	13216E6189-11
1	10	5940-00-143-4774	96906	MS25036-153
1	11	5940-00-481-9089	59730	B14-250A
1	12		97403	13216E6189-11/2
1	13	5910-00-721-9513	97403	13216E6239
1	14	5305-00-958-6373	96906	MS24693S51
1	15		97403	13216E6244
1	16	5305-00-984-6194	96906	MS35206-246
1	17	5310-00-045-3299	96906	MS35338-42
1	18	5945-00-482-5771	97403	13216E6240-1
1	19	5325-00-276-6100	96906	MS35489-14
1	20		97403	13216E6237-2
1	21		01002	72F5013F3
1	22		97403	13216E6245
1	23	5910-01-127-5951	37942	38NA44125W/0C-1
2	1	5320-00-243-8356	96906	MS20470AD2-4
2	1	5320-00-932-1972	97403	13214E3789-2
2	2		81349	MIL-P-514
2	2		94833	12496
2	2		94833	12518
2	2		94833	12712

## CROSS-REFERENCE INDEXES

FIG.	ITEM	FIGURE AND ITEM NUMBER INDEX STOCK NUMBER	CAGEC	PART NUMBER
2	2		94833	12783
2	3		97403	13220E5622
2	3		97403	13220E5623
2	3		97403	13220E5629
2	3		97403	13227E8845
2	4		97403	13218E6955
2	4		97403	13218E9430
2	5	5305-00-269-3240	96906	MS90727-64
2	6	5310-00-566-9504	97403	13216E6138-2
2	7	5340-01-042-5759	56542	399680
2	8	5365-00-952-7557	80205	NAS43HT6-50
2	9	4720-01-038-2334	97403	13216E6153
2	10		97403	13218E6960
2	10		97403	13218E6970
2	10		97403	13218E6980
2	10		97403	13222E9170
3	1	5305-00-984-6195	96906	MS35206-247
3	2	5310-00-045-3299	96906	MS35338-42
3	3	5310-00-765-3197	96906	MS27183-41
3	3	5310-00-821-2366	97403	13214E3469
3	4	4130-00-482-8081	97403	13216E6091
4	1	5305-00-958-6373	96906	MS24693S51
4	2		97403	13216E6083
4	3		97403	13216E6083/3
4	4		97403	13216E6083/3
4	5		97403	13216E6083/5
4	6		97403	13216E6083/4
4	7		97403	13216E6083/1
4	8		97403	13216E6082
4	9		97403	13216E6082/3
4	10		97403	13216E6082/9
4	11		97403	13216E6082/10
4	12		97403	13216E6082/4
4	13		97403	13216E6082/6
4	14		97403	13216E6082/6
4	15		97403	13216E6082/7
4	16	5310-00-481-6295	80205	NAS1329S08KB120
4	17	4130-01-192-1218	97403	13216E6082-1
4	18		97403	1321866965
4	19		97403	1321856965/2
4	20		97403	13218E6965/4
4	21		97403	13218E6965-1
4	22		97403	13218E6957
4	23		97403	13218E6958
4	24		97403	13218E6966
4	24		97403	13226E7775
4	25		97403	13218E6966/3
4	26		97403	13218E6966/5
4	27		97403	13218E6966/6
4	28	5310-00-481-6295	80205	NAS1329S08KB120
4	29		97403	13218E6966-1

## CROSS-REFERENCE INDEXES

FIG.	ITEM	FIGURE AND ITEM NUMBER INDEX STOCK NUMBER	CAGEC	PART NUMBER
4	29		97403	13226E7775-1
4	30	5305-00-984-6194	96906	MS35206-246
4	31	5310-00-045-3299	96906	MS35338-42
4	32		97403	13216E6078
4	33		97403	13216E6080-1
4	34	9905-00-183-6662	97403	13216E6089
4	35		97403	13216E6090
5	1	5325-00-248-6694	96906	MS27980-14N
5	2	5305-00-984-6194	96906	MS35206-246
5	3	5310-00-045-3299	96906	MS35338-42
5	4	5305-00-989-7435	96906	MS35207-264
5	5	5310-00-045-3296	96906	MS35338-43
5	6		97403	13216E6086
5	7		97403	13218E6956
5	8		97403	13216E6099
5	9	5340-00-923-8544	70436	FT-191
5	10	5310-00-855-1205	83058	HS-47285
5	11		97403	13216E6111
5	12	5320-00-764-2432	96906	MS16535-4
5	13	5310-00-982-6580	96906	MS27183-1
5	14		97403	13216E6112
5	15		97403	13216E6113-1
5	16		97403	13216E6114
5	17	5305-00-957-7817	96906	MS24693-S26
5	18		97403	13216E6105
5	19		97403	13216E6104-2
5	20		97403	13216E6104-1
5	21		97403	13216E6104-1/2
5	22		97403	13216E6104-1-1
5	23	3110-01-028-6817	97403	13216E6103-1
5	24	3110-01-028-6816	97403	13216E6103-2
5	25		97403	13216E6102
5	26	5320-00-932-1972	97403	13214E3789-2
5	27		97403	13218E7548
6	1	5325-00-248-6694	96906	MS27980-14N
6	2	5305-00-984-6194	96906	MS35206-246
6	3	5310-00-045-3299	96906	MS35338-42
6	4	5305-00-909-7435	96906	MS35207-264
6	5	5310-00-045-3299	96906	MS35338-42
6	6		97403	13221E9434
6	7		97403	13218E6956
6	8		97403	13221E9436
6	9	5310-00-855-1205	97403	13216E6106-1
6	10		97403	13222E8990
6	11	5320-00-052-3969	96906	MS16535-6
6	12	5310-00-982-6580	96906	MS27183-1
6	13		97403	13222E8992
6	14		97403	13222E8991
6	15		97403	13216E6113-2
6	16	5305-00-957-7817	96906	MS24693-S26
6	17		97403	13216E6105

## SECTION IV

## TM9-4120-367-24P

## CROSS-REFERENCE INDEXES

FIG.	ITEM	FIGURE AND ITEM STOCK NUMBER	NUMBER INDEX CAGEC	PART NUMBER
6	18		97403	13216E6104-2
6	19		97403	13216E6104-1
6	20		97403	13216E6104-1/2
6	21		97403	13216E6104-1-1
6	22	3110-01-028-6817	97403	13216E6103-1
6	23	3110-01-028-6816	97403	13216E6103-2
6	24		97403	13221E9437
6	25	5305-00-984-6191	96906	MS35206-243
6	26	5310-01-229-6251	97403	13221E9322-3
6	27	5310-01-220-2660	97403	13222E9178-1
6	28		97403	13222E8988
6	29	3120-00-709-5459	97403	13222E8989
6	30	5305-00-267-8953	96906	MS90727-5
6	31	5310-00-809-4058	96906	MS27183-10
6	32		97403	13222E8987
6	33	5310-00-997-1888	96906	MS35649-2252
6	34	3040-01-165-7003	97403	13222E8985
6	35		97403	13222E8986
6	36	5310-01-211-6970	97403	13222E9178-2
6	37		97403	MS21209C0820P
7	1	4130-00-185-6811	21585	A-42641-1
7	2	4130-01-047-3753	97403	13220E1353
7	3		97403	13220E1353/3
7	4		97403	13220E1147
7	5	5305-00-984-6194	96906	MS35206-246
7	6	5310-00-045-3299	96906	MS35338-42
7	7	5310-00-014-5850	96906	MS27183-42
7	8		97403	13220E1143
7	9		97403	13220E1143/2
7	10		97403	13220E1143/5
7	11		97403	13220E1143/6
7	12		97403	13220E1143-1,4,7
8	1	5340-00-923-8544	70436	FT-191
8	2	3040-00-478-5712	70436	130-032-209
8	3	5305-00-965-5879	96906	MS24693S275
8	4	5310-00-068-0054	96906	MS75044-1
8	5	5310-00-877-5797	96906	MS21044N13
8	6	5305-00-984-6191	96906	MS35206-243
8	7	4130-00-495-6005	97403	13216E6092-1
8	8		97403	13218E7512-1
8	9		96906	MS27130S14
8	10		97403	13216E6092-1-1
8	11	5305-00-984-6194	96906	MS35206-246
8	12	5310-00-045-3299	96906	MS35338-42
8	13	5310-00-765-3197	96906	MS27183-41
8	14		97403	33216E6094
8	15	5305-00-984-6191	96906	MS35206-243
8	16	5310-00-061-8087	96906	MS21044N06
8	17		97403	13216E6093-2
8	18		97403	13216E6097
8	19		97403	13216E6095

## SECTION IV

## TM9-4120-367-24P

## CROSS-REFERENCE INDEXES

FIG.	ITEM	FIGURE AND ITEM STOCK NUMBER	NUMBER INDEX CAGEC	PART NUMBER
8	20		08863	NR850
8	20		08863	N5389
8	21		97403	13216E6095/4
8	22		97403	13216E6095-1-2-3
8	23		08863	N5389
8	24		97403	13218E6970/198
8	25	5305-00-088-8996	96906	MS24693S53
8	26		97403	13216E6159-1
8	27		96906	MS21919DG4
8	28	5310-00-934-9757	96906	MS35649-282
8	29	4130-00-478-5713	70436	130-032-228
9	1		81348	WW-C-440-TYPE-E
9	2		97403	13216E6151-2
9	3		97403	13216E6151-1
9	4		97403	13216E6151-3
9	4		97403	13216E6151-7
9	5	4730-01-128-3762	97403	13226E1212
9	6	4730-00-985-4139	96906	MS49005-1
10	1	5305-00-984-6193	96906	MS35206-245
10	2	5310-00-045-3299	96906	MS35338-42
10	3		96906	MS21919WDG64
10	3	5340-00-598-0146	96906	MS21919WDG6
10	4		97403	13218E6954
10	4		97403	13222E9166
10	4	4130-00-478-5710	97403	13218E6973
10	4	4130-00-559-1452	97403	13218E6983
10	5	5305-00-959-4743	96906	MS24693S5
10	6	5325-00-286-6047	96906	MS35489-1
10	7		97403	13216E6202
10	8	5355-00-051-9146	96906	MS25167P1B
10	9	5305-00-865-3895	96906	MS21090-0621
10	10	5310-00-983-8483	96906	MS27183-5
10	11	5305-00-460-4589	96906	MS21093-0619
10	12		97403	13216E6199-1
10	13	5305-00-837-3343	96906	MS24693-S28
10	14	5305-00-957-7820	96906	MS24693S31
10	15	5310-00-983-8483	96906	MS27183-5
10	16		97403	13216E6159-11
10	17		96906	MS21919WDG2
10	18	5310-00-081-8087	96906	MS21044N06
10	19		97403	13216E6195
10	19		97403	13222E9163
10	19	5935-01-043-6103	97403	13216E6208
10	20		97403	13216E6209-1
10	20	5935-00-137-4256	97403	13216E6209-2
10	21		97403	13222E9163/2
10	22		97403	13222E9163/8
10	23		97403	13222E9163/7
10	24	5940-00-143-4774	96906	MS25036-153
10	25	5940-00-557-1629	96906	MS25036-149
10	26	5940-00-926-0085	00779	42332-2

## SECTION IV

## TM9-4120-367-24P

## CROSS-REFERENCE INDEXES

FIG.	ITEM	FIGURE AND ITEM STOCK NUMBER	NUMBER INDEX CAGEC	PART NUMBER
10	26	5940-00-926-0085	00779	42332-2
10	26	5940-00-926-0085	97403	13216E6191-2
10	27	5940-00-948-9686	00779	42599-2
10	27	5940-00-948-9686	00779	42599-2
10	28	5940-00-432-2660	00779	61198-1
10	28	5940-00-432-2660	00779	61198-1
10	28	5940-00-432-2660	97403	13216E6191-3
10	29	5940-00-150-4682	00779	60537-1
10	30		97403	13222E9163/9
10	31		97403	13216E6208/10
10	32		97403	13222E9163/11
10	33		97403	13222E9163/12
10	34		97403	13216E6189-2
10	34		97403	13222E9162-2
10	35	5940-00-557-1629	96906	MS25036-149
10	36	5940-00-948-9686	00779	42599-2
10	37		97403	13222E9163/9
10	38		97403	13222E9162-1
10	38	6150-01-033-8700	97403	13216E6189-1
10	39	5940-00-557-1629	96906	MS25036-149
10	40	5940-00-948-9686	00779	42599-2
10	41		97403	13222E9163/9
10	42	5305-00-063-3503	96906	MS24693S50
10	43	5310-00-809-8544	96906	MS27183-7
10	44	5310-00-559-0070	96906	MS35333-38
10	45	5310-00-934-9757	96906	MS35649-282
10	46	5310-00-081-8087	96906	MS21044N06
10	47	5310-00-983-8483	96906	MS27183-5
10	48	5305-00-837-3343	96906	MS24693-S28
10	49	5930-00-482-5774	92578	A19AGF-23
10	50		97403	13216E6198
10	51	5930-00-482-2385	97403	13216E6200
10	52	5975-00-074-2072	96906	MS3367-1-9
10	53		97403	13216E6189-3
10	54	5940-00-926-0085	00779	42332-2
10	55		97403	13216E6189-312
10	56		97403	13216E6189-4
10	57	5940-00-926-0085	00779	42332-2
10	58		97403	13216E6189-4/2
10	59		97403	13216E6189-5
10	60	5940-00-926-0085	00779	42332-2
10	61		97403	13216E6189-5/2
10	62	5355-00-556-0145	96906	MS91528-1K2B
10	63	5930-00-236-2351	97403	13216E6201-1
10	64	5305-00-865-3895	96906	MS21090-0621
10	64	5305-00-865-3895	96906	MS21090-0621
10	65	5310-00-983-8483	96906	MS27183-5
10	65	5310-00-983-8483	96906	MS27183-5
10	66	5925-00-236-2349	74193	JA3-218-3
10	66	5925-00-236-2350	97403	13216E6205-4
10	66	5925-00-482-5779	74193	JA2-2721-3



## SECTION IV

## TM9-4120-367-24P

## CROSS-REFERENCE INDEXES

FIG.	ITEM	FIGURE AND ITEM NUMBER INDEX STOCK NUMBER	CAGEC	PART NUMBER
10	67	5325-00-185-0012	96906	MS35489-35
10	68		97403	13216E6197-1
10	68		97403	13216E6197-2
10	68		97403	13222E9144-2
10	69		97403	13216E6196-1
10	69		97403	13216E6196-2
10	69		97403	13222E9143-2
11	1	5305-00-984-6194	96906	MS35206-246
11	2	5310-00-045-3299	96906	MS35338-42
11	3		97403	13218E6953
11	3		97403	13220E5624
11	3		97403	13220E5625
11	3		97403	13222E9165
11	4	5310-00-081-8087	96906	MS21044N06
11	5	5310-00-983-8483	96906	MS27183-5
11	6	5305-00-809-7832	96906	MS24693S29
11	7	5305-00-952-0759	96906	MS35207-276
11	8	5310-00-582-5965	96906	MS35338-44
11	9	5310-00-811-6419	96906	MS21042-04
11	10	5310-00-950-1310	96906	MS27183-4
11	11	5305-00-985-6730	96906	MS35206-218
11	12	5330-00-508-0753	96906	MS52000-6
11	13		97403	13222E9165/39
11	14	5935-01-175-8419	96906	MS25043-18DA
11	15	5310-00-811-3494	96906	MS21044N08
11	16	5310-00-765-3197	96906	MS27183-41
11	17	5305-00-857-6822	96906	MS24693S49
11	18	5340-00-286-9427	96906	MS21919WDG12
11	18	5340-00-584-6556	96906	MS21919WDG10
11	19	5305-00-984-6193	96906	MS35206-245
11	20	5310-00-765-3197	96906	MS27183-41
11	21	5310-00-917-6365	96906	MS90724-29
11	22	5945-00-549-6348	96906	MS24192D1
11	23	5310-00-081-8087	96906	MS21044N06
11	24	5310-00-983-8483	96906	MS27183-5
11	25	5945-00-482-5770	77342	KA4619
11	25	5945-00-482-5770	77342	KA4619
11	26	5305-00-063-3503	96906	MS24693S50
11	27		97403	13216E6188
11	27		97403	13216E6188
11	28	5310-00-934-9757	96906	MS35649-282
11	29	5310-00-045-3299	96906	MS35338-42
11	30	5310-00-765-3197	96906	MS27183-41
11	31	5305-00-965-5882	96906	MS24693S52
11	32	5310-00-811-3494	96906	MS21044N08
11	33	5310-00-765-3197	96906	MS27183-41
11	34	5305-00-957-7821	96906	MS24693S54
11	35		97403	13216E6231
11	36		97403	13216E6221-3
11	37	5310-00-081-8087	96906	MS21044N06
11	38	5310-00-983-8483	96906	MS27183-5

## SECTION IV

## TM9-4120-367-24P

## CROSS-REFERENCE INDEXES

FIG.	ITEM	FIGURE AND ITEM STOCK NUMBER	NUMBER INDEX CAGEC	PART NUMBER
11	39	5305-00-837-3343	96906	MS24693-S28
11	40		97403	13216E6189-10
11	41		97403	13222E9265132
11	42		97403	13225E8024-2
11	42	5945-00-007-7669	97403	13216E6182-3
11	43		97403	13216E6178-2
11	43	5925-00-406-9653	97403	13216E6178-1
11	44		97403	13216E6179
11	45		97403	13216E6180
11	46		97403	1321866959
11	47		97403	13220E6839
11	48		97403	13216E6181
11	49		97403	13216E6187
11	49		97403	13227E6659
11	50		97403	13220E5621
11	50		97403	13220E5660
11	50		97403	13227E6662
11	51	5935-00-482-2384	71468	BFR-20-15S-1
11	52		71468	BFR16S-1S-1
11	53	5935-00-482-2392	71468	BFR10SL-3S-1
11	54	5935-00-482-2387	71468	BFR16-10S-1
11	55	5935-00-482-2390	71468	DPD2-648-34SF-1A
11	56	5935-01-146-4091	96906	MS3450W18-11P
11	57	5940-00-813-0698	96906	MS25036-101
11	57	5940-00-813-0698	96906	MS25036-101
11	58	5940-00-557-1629	96906	MS25036-149
11	58	5940-00-557-1629	96906	MS25036-149
11	58	5940-00-557-1629	96906	MS25036-149
11	58	5940-00-557-1629	96906	MS25036-149
11	59	5940-00-143-4774	96906	MS25036-153
11	59	5940-00-143-4774	96906	MS25036-153
11	60	5940-00-143-4775	96906	MS25036-156
11	60	5940-00-143-4775	96906	MS25036-156
11	61	5940-00-143-4771	96906	MS25036-103
11	62	5940-00-143-4780	96906	MS25036-108
11	62	5940-00-143-4780	96906	MS25036-108
11	63	5940-00-143-4794	96906	MS25036-112
11	63	5940-00-143-4794	96906	MS25036-112
11	64	5940-00-836-0360	96906	MS17143-15
11	65	5940-00-940-9686	00779	42599-2
11	65	5940-00-943-9686	00779	42599-2
11	65	5940-00-948-9686	97403	13216E6191-1
11	66	5940-00-926-0085	00779	42332-2
11	66	5940-00-926-0085	00779	42332-2
11	67	5940-00-432-2660	00779	61198-1
11	68	5975-00-074-2072	96906	MS3367-19
11	69		97403	13227E6662/19
11	70		97403	13227E6662/20
11	71		97403	13227E6662/6
11	72		97403	1322065621/4
11	73		97403	13227E6662/7
11	74		97403	13227E6662/6

## SECTION IV

## TM9-4120-367-24P

## CROSS-REFERENCE INDEXES

FIG.	ITEM	FIGURE AND ITEM NUMBER INDEX STOCK NUMBER	CAGEC	PART NUMBER
11	75		97403	13227E6662/8
12	1	5310-00-934-9739	96906	MS35649-242
12	2	5310-00-543-2410	96906	MS35338-40
12	3	5305-00-889-2999	96906	MS35206-217
12	4	5935-01-175-8419	96906	MS25043-18DA
12	5		97403	13218E6980/14
12	6	5330-00-079-7840	96906	MS51007-6
12	7		97403	13216E6216
12	7		97403	13216E6228
12	7		97403	13222E9169
12	8	5935-01-146-4091	96906	MS3450W18-11P
12	9	5935-01-035-5139	96906	MS3106R18-11S
12	10	5935-00-565-9503	96906	MS25251-12
12	10	5935-00-565-9503	96906	MS25251-12
12	11	5975-00-074-2072	96906	MS3367-1-9
12	12		97403	13216E6216/3
12	12		97403	13222E9169/2
12	13		97403	13216E6222
12	13		97403	1322269167
12	13	5995-01-204-5905	97403	13216E6218
12	14	5935-01-006-0135	97403	13216E6193-5
12	15	5940-00-143-4775	96906	MS25036-156
12	15	5940-00-143-4775	96906	MS25036-156
12	16	5940-00-836-0360	96906	MS17143-15
12	17		97403	13216E6218/1
12	17		97403	13216E6222/1
12	17		97403	13222E9167/1
12	18		97403	13216E6218/2
12	18		97403	13216E6222/2
12	18		97403	13222E9167/2
12	19	5310-00-934-9757	96906	MS35649-282
12	20	5305-00-984-6195	96906	MS35206-247
12	21	5310-00-045-3299	96906	MS35338-42
12	22		97403	1321666232-1
12	23		97403	13216E6221-3
12	24	5305-00-984-6194	96906	MS35206-246
12	25	5310-00-045-3299	96906	MS35338-42
12	26	5310-00-765-3197	96906	MS27183-41
12	27	5310-00-934-9757	96906	MS35649-282
12	28	5305-00-984-6195	96906	MS35206-247
12	29	5310-00-045-3299	96906	MS35338-42
12	30		97403	13216E6220-1
12	31		97403	13216E6221-1
12	32	5305-00-984-6195	96906	MS35206-247
12	33		30554	69-651-2
12	34		97403	13219E9552-8
12	35	5305-00-984-6194	96906	MS35206-246
12	36	5310-00-045-3299	96906	MS35338-42
12	37		96906	MS21919DG12
12	37	5340-00-286-9427	96906	MS21919WDG12
12	38		97403	13216E6229

## SECTION IV

## TM9-4120-367-24P

## CROSS-REFERENCE INDEXES

FIG.	ITEM	FIGURE AND ITEM NUMBER INDEX STOCK NUMBER	CAGEC	PART NUMBER
12	38		97403	13222E9164
12	38	6150-00-577-7050	97403	13216E6230
12	39		96906	MS3106R20-15P
12	40	5935-01-089-0664	96906	MS3456W20-15S
12	41	5935-00-565-9503	96906	MS25251-12
12	42	5940-00-143-4775	96906	MS25036-156
12	43	5975-00-074-2072	96906	MS3367-1-9
12	44		97403	13216E6230/4
12	44		97403	13222E6229/4
12	45		97403	13216E6230/5
12	45		97403	13222E9164/5
12	46		97403	13216E6230/7
12	46		97403	13222E9164/7
12	47	5975-00-074-2072	96906	MS3367-1-9
12	48		97403	13216E6189-18
12	48		97403	1321666189-7
12	48		97403	13222E9162-6
12	49	5940-00-143-4774	96906	MS25036-153
12	49	5940-00-143-4780	96906	MS25036-108
12	50	5940-00-926-0085	00779	42332-2
12	51		97403	13216E6189-18/2
12	51		97403	13222E9162-6/2
12	52		97403	13216E6189-20
12	52		97403	13216E6189-8
12	52		97403	13222E9162-5
12	53	5940-00-143-4774	96906	MS25036-153
12	53	5940-00-143-4780	96906	MS25036-108
12	54	5940-00-926-0085	00779	42332-2
12	55		97403	13216E6189-8/2
12	55		97403	13222E9162-5/2
12	56		97403	13216E6189-19
12	56		97403	13216E6189-9
12	57	5940-00-145-4774	96906	MS25036-153
12	58	5940-00-926-0085	00779	42332-2
12	59		97403	13216E6189-9/2
12	60		97403	13216E6189-17
12	60		97403	13216E6189-6
12	60		97403	13222E9162-3
12	61	5940-00-143-4774	96906	MS25036-153
12	61	5940-00-143-4780	96906	MS25036-108
12	62		97403	13216E6189-6/2
12	62		97403	13222E9162-3/2
12	63		97403	13216E6189-13
12	63		97403	13222E9162-4
12	64	5940-00-143-4780	96906	MS25036-108
12	64	5940-00-926-0085	00779	42332-2
12	64	5940-00-926-0085	97403	13216E6191-2
12	65		97403	13216E6189-13/2
12	65		97403	13222E9162-4/2
12	66		97403	13216E6189-14
12	67	5940-00-926-0085	00779	42332-2

## SECTION IV

## TM9-4120-367-24P

## CROSS-REFERENCE INDEXES

FIG.	ITEM	FIGURE AND ITEM NUMBER STOCK NUMBER	INDEX CAGEC	PART NUMBER
12	68		97403	13216E6189-14/2
12	69		97403	13216E6189-15
12	70	5940-00-926-0085	00779	42332-2
12	71		97403	13216E6189-15/2
12	72		97403	13216E6189-16
12	73	5940-00-926-0085	00779	42332-2
12	74		97403	13216E6189-16/2
13	1		97403	13220E5283
13	1		97403	13227E6663
13	2	5940-00-557-1629	96906	MS25036-149
13	3	5940-00-948-9686	00779	42599-2
13	3	5940-00-948-9686	97403	13216E6191-1
13	4	5975-00-074-2072	96906	MS3367-1-9
13	5		97403	13220E5283/1
13	5		97403	13227E6663/1
13	6		97403	13222E9170/51
13	7		97403	13222E6377
13	7	5910-01-034-9282	97403	13218E6961
13	8	5910-00-099-0541	81349	M39014/05-2661
13	8	5910-00-572-5364	81349	M39014/05-2451
13	9	5305-00-984-4977	96906	MS35206-220
13	9	5305-00-984-6221	96906	MS35206-234
13	10		97403	13216E6223
13	10		97403	13227E8321
13	11	5305-00-984-6194	96906	MS35206-246
13	12	5310-00-045-3299	96906	MS35338-42
13	13	5975-00-133-8696	96906	MS3367-6-9
13	14	5905-00-636-8357	81349	RW31V100
13	15	5950-00-191-3215	97403	13216E6214
13	15	5950-01-136-2195	97403	13221E9117
14	1	5305-00-889-3000	96906	MS35206-230
14	2	5310-00-045-4007	96906	MS35338-41
14	3	5930-00-482-5780	97403	13216E6225
14	4	5930-00-482-2386	97403	13216E6217
14	5		96906	MS3106R16-10P
14	6	5935-00-565-9503	96906	MS25251-12
14	7	5975-00-727-5153	96906	MS3367-4-9
14	8		97403	13216E6225/2
15	1	5305-00-984-6194	96906	MS35206-246
15	2	5310-00-045-3299	96906	MS35338-42
15	3	5340-00-598-0597	96906	MS21919DG8
15	4		97403	13216E6117
15	5		97403	13216E6117/2
15	6		97403	13216E6117-1
15	7	5305-00-984-6195	96906	MS35206-247
15	8		97403	13216E6116-1
15	9		97403	13216E6116-1/3
15	10	5310-00-083-0013	96906	MS27130-S13K
15	11		97403	13216E6116-1-1
15	12	5305-00-978-9371	96906	MS16997-33
15	13	5305-00-063-3503	96906	MS24693S50

## SECTION IV

## TM9-4120-367-24P

## CROSS-REFERENCE INDEXES

FIG.	ITEM	FIGURE AND ITEM NUMBER INDEX STOCK NUMBER	CAGEC	PART NUMBER
15	14		76005	HT0-1122-7
15	15		76005	HT0-1122-3
15	16		97403	13218E6952
15	16		97403	13218E6971
15	16		97403	13218E6981
15	17	5305-00-984-4992	96906	MS35206-232
15	18	5310-00-082-1404	96906	MS27183-6
15	19		97403	13220E8163
15	20		97403	13216E6149
15	21		97403	13216E6150-1
15	22	5310-00-811-3494	96906	MS21044N08
15	23	5310-00-765-3197	96906	MS27183-41
15	24		97403	13216E6147
15	25	5305-00-984-6193	96906	MS35206-245
15	26	5310-00-811-3494	96906	MS21044N08
15	27		97403	13216E6145
15	28	4140-00-351-7085	97403	13216E6143
15	29	5305-00-724-5812	96906	MS51964-65
15	30	5305-01-038-4760	96906	MS51966-122
15	31	3040-00-574-5740	97403	13216E6142-1
15	32	5310-00-811-3494	96906	MS21044N08
15	33	5310-00-765-3197	96906	MS27183-41
15	34		97403	13216E6148
15	35		97403	13216E6146
15	36		97403	13216E6144
15	37		97403	13216E6141
16	1	5305-00-984-6192	96906	MS35206-244
16	2	5310-00-765-3197	96906	MS27183-41
16	3		97403	13221E9329
16	4	5305-00-889-3000	96906	MS35206-230
16	5		97403	13221E9331
16	6	5305-00-984-6221	96906	MS35206-234
16	7		97403	13221E9319
16	8	5305-00-957-7819	96906	MS24693-S30
16	9		97403	13222E9177
16	10		97403	13221E9350
16	11		19099	NPN
16	12	4140-01-158-0406	97403	13221E9353
16	13		97403	13221E9332
16	14		97403	13221E9351
16	15	4140-01-158-9310	97403	13221E9352
16	16	5305-00-957-7086	96906	MS24693S273
16	17	5306-00-225-9088	96906	MS90726-33
16	18		97403	13221E9322-1
16	19		97403	13221E9323
16	20		97403	1322169324-1
16	21	5325-00-276-6051	96906	MS35489-101
16	22		97403	13221E9333
17	1	5305-00-267-8953	96906	MS90727-5
17	2	5310-00-582-5965	96906	MS35338-44
17	3	6105-00-184-9096	92702	FBC4620

## SECTION IV

## TM9-4120-367-24P

## CROSS-REFERENCE INDEXES

FIG.	ITEM	FIGURE AND ITEM NUMBER STOCK NUMBER	INDEX CAGEC	PART NUMBER
17	3	6105-00-184-9097	92702	BT4520-2
17	3	6105-00-192-7598	92702	FBT4625-3
17	4		92702	94-13-4
17	5		88044	AN960-8
17	6	5305-01-005-4011	92702	91-18-11
17	7		92702	3645B8-37
17	8		92702	81-123
17	9		92702	81-124
17	10		92702	83-48
17	11	3110-01-102-9525	92702	47-41-9
17	12	5305-01-005-3186	92702	91-1-6
17	13		92702	92-2
17	14		92702	93-123
17	15	5305-00-775-9548	92702	91-11-6
17	16	5310-00-477-0294	92702	92-1
17	17		92702	7901-22-2
17	18		92702	4145B18-3
17	18		92702	414686-1
17	18		92702	4146B6-2
17	19		92702	61-2450
17	19		92702	61C-2263-1
17	20	6110-00-432-2659	92702	7945-4-3
17	21	6110-00-432-2658	92702	7945-4-2
17	22	5305-01-005-3185	92702	91-19-14
17	23		92702	92-3
17	24		92702	65-283-1
17	25		92702	3645B8-36
17	26		92702	85-57
17	27		92702	7910-3-9
17	28		96906	MS3057-8A
17	29	5935-01-050-6586	96906	MS3106R16S1P
17	30		92702	5146-6-2
17	30		92702	5146-6-3
18			64731	7015-8
18	1		64731	02-009264-026
18	2		64731	02-015970-000
18	3	5305-01-333-5251	64731	01-006711-007
18	4		64731	02-015932-000
18	5		64731	01-0100999-204
18	6		64731	02-015925-000
18	7		64731	01-006424-003
18	8		64731	01-006189-001
18	9		64731	01-016134-000
18	10	5340-00-280-2223	02387	6015A29-4
18	11	5935-01-050-6586	64731	02-014373-001
18	12		64731	01-013967-001
18	13		64731	01-014882-003
18	14	5305-01-175-0406	64731	01-006715-001
18	15	5940-01-336-6643	64731	01-005967-019
18	16		64731	01-006735-001
18	17		64731	A1-022261-000

## SECTION IV

## TM9-4120-367-24P

## CROSS-REFERENCE INDEXES

FIG.	ITEM	FIGURE AND ITEM NUMBER INDEX STOCK NUMBER	CAGEC	PART NUMBER
18	18		64731	02-016120-000
18	19		64731	01-013855-000
18	20		64731	A1-024656-000
19	1	5305-00-267-8953	96906	MS90727-5
19	2	5310-00-582-5965	96906	MS35338-44
19	3	6105-00-184-9097	97403	13216E6140-4
19	3	6205-00-192-7598	64731	4720-26A
19	4	5305-01-154-0337	64731	02-009264-002
19	5	6105-01-201-9119	64731	02-013601-000
19	6	5360-01-175-2097	64731	01-006188-001
19	7	6110-01-201-9149	64731	01-008773-025
19	7	6110-01-219-8727	64731	01-008773-089
19	8	6110-01-150-4961	64731	01-008773-071
19	8	6110-01-219-8728	64731	01-008773-090
19	9	5305-01-003-9611	64731	02-009264-001
19	10		64731	02-013145-001
19	11		64731	02-013145-002
19	12		64731	01-006189-016
19	13		64731	01-006424-009
19	14	3120-01-138-2196	64731	01-010999-203
19	15		64731	01-015644-000
19	15		64731	01-016692-000
19	16	5935-01-050-6586	96906	MS3106R16S1P
19	17		64731	01-006715-003
19	18	5310-01-175-6673	64731	01-013773-006
19	19	5340-01-211-7412	64731	01-009371-002
19	20		64731	01-004897-006
19	21	5305-01-175-0406	64731	01-006715-001
19	22		64731	02-015643-000
19	22		64731	02-018462-000
20	1	5305-00-063-3503	96906	MS24693S50
20	2	5305-00-984-4993	96906	MS35206-233
20	3	5310-00-045-4007	96906	MS35338-41
20	4	5930-00-357-6090	81349	HLAS4947
20	5		97403	13216E6219
20	6	5325-00-174-5317	96906	MS35489-4
20	7	5305-00-904-6194	96906	MS35206-246
20	8	5310-00-045-3299	96906	MS35338-42
20	9	5310-00-765-3197	96906	MS27183-41
20	10	4540-00-306-7410	97403	13216E6124-3
20	10	4540-00-4320-1552	97403	13216E6124-4
20	11		97403	13216E6121
20	11		97403	13222E9173
20	12		97403	13216E6121/3
20	13	5310-00-616-2589	80205	NAS1330S08K106
20	14		97403	13216E6121-1
20	14		97403	13222E9173-1
20	15	4520-01-163-4916	97403	13226E5898
21	1	5305-00-068-0515	80204	B1821BH025F100N
21	2	5310-00-803-4058	96906	MS27183-10
21	3	5310-00-582-5965	96906	MS35338-44



## SECTION IV

## TM9-4120-367-24P

## CROSS-REFERENCE INDEXES

FIG.	ITEM	FIGURE AND ITEM NUMBER INDEX STOCK NUMBER	CAGEC	PART NUMBER
21	4		97403	13216E6138-1
21	5		97403	13216E6131-3
21	6		97403	13216E6129
21	7	4140-00-479-2726	60399	A22705-1
21	8	5305-00-724-5812	96906	MS51964-65
21	9	5305-01-038-4760	96906	MS51966-122
21	10	3040-00-613-5474	97403	13216E6134
21	11	5305-00-984-6193	96906	MS35206-245
21	12	5310-00-821-2366	97403	13214E3469
21	13		97403	13216E6132
21	14	5310-00-997-1888	96906	MS35649-2252
21	15	5310-00-582-5965	96906	MS35338-44
21	16	3040-00-446-8043	97403	13216E6128
21	17	5305-00-063-3503	96906	MS24693S50
21	18		97403	13216E6127
22	1	5305-00-984-6191	96906	MS35206-243
22	2		97403	13221E9342
22	3	5306-00-068-0514	96906	MS90727-7
22	4	5310-00-803-4058	96906	MS27183-10
22	5	5306-00-225-9088	96906	MS90726-33
22	6		97403	13221E9322-1
22	7		97403	13221E9324-2
22	8		97403	13221E9348
22	9		96906	MS35489-43
22	10		19099	13216E6142-1-NPN
22	11		19099	FE-1024-400-1NPN
22	12	3040-00-574-5740	97403	13216E6142-1
22	13	4140-01-158-0407	60399	FE-1024-400-1COU NTERCLOCKWISE
22	14	5305-00-063-3503	96906	MS24693S50
22	15	5305-00-958-6373	96906	MS24693-S51
22	16		97403	13221E9341
23	1	6105-00-184-9096	92702	FBC4620
23	1	6105-00-184-9097	92702	BT4520-2
23	1	6105-00-192-7598	92702	FBT4625-3
23	2		92702	94-13-4
23	3		88044	AN960-8
23	4	5305-01-005-4011	92702	91-18-11
23	5		92702	3645B8-37
23	6		92702	81-123
23	7		92702	81-124
23	8		92702	83-48
23	9	3110-01-102-9525	92702	47-41-9
23	10	5305-01-005-3186	92702	91-1-6
23	11		92702	92-2
23	12		92702	93-123
23	13	5305-00-775-9548	92702	91-11-6
23	14	5310-00-477-0294	92702	92-1
23	15		92702	7901-22-2
23	16		92702	4145B18-3
23	16		92702	4146B6-1

## SECTION IV

## TM9-4120-367-24P

## CROSS-REFERENCE INDEXES

FIG.	ITEM	FIGURE AND ITEM NUMBER STOCK NUMBER	INDEX CAGEC	PART NUMBER
23	16		92702	4146B6-2
23	17		92702	61-2450
23	17		92702	61C-2263-1
23	18	6110-00-432-2659	92702	7945-4-3
23	19	6110-00-432-2658	92702	7945-4-2
23	20	5305-01-005-3185	92702	91-19-14
23	21		92702	92-3
23	22		92702	65-283-1
23	23		92702	3645B8-36
23	24		92702	85-57
23	25		92702	7910-3-9
23	26		96906	MS3057-8A
23	27	5935-01-050-6586	96906	MS3106R16S1P
23	28		92702	5145-16-1
23	28		92702	5146-6-2
23	28		92702	5146-6-3
24	1	6105-00-184-9097	97403	13226E6140-4
24	1	6105-00-192-7598	64731	4720-26A
24	2	5305-01-154-0337	64731	02-009264-002
24	3	6105-01-201-9119	64731	02-013601-000
24	4	5360-01-175-2097	64731	01-006188-001
24	5	6110-01-201-9149	64731	01-008773-025
24	5	6110-01-219-8727	64731	01-008773-089
24	6	6110-01-150-4961	64731	01-008773-071
24	6	6110-01-219-8728	64731	01-008773-090
24	7	5305-01-003-9611	64731	02-009264-001
24	8		64731	02-013145-001
24	9		64731	02-013145-002
24	10		64731	01-006189-016
24	11		64731	01-006424-009
24	12	3120-01-138-2196	64731	01-010999-203
24	13		64731	01-015644-000
24	13		64731	01-016692-000
24	14	5935-01-050-6586	96906	MS3106R16S1P
24	15		64731	01-006715-003
24	16	5310-01-175-6673	64731	01-013773-006
24	17	5340-01-211-7412	64731	01-009371-002
24	18		64731	01-004897-006
24	19	5305-01-175-0406	64731	01-006715-001
24	20		64731	02-015643-000
24	20		64731	02-018462-000
25			64731	4720-51A
25	1		64731	02-009264-015
25	2		64731	02-016010-000
25	3		64731	02-009264-006
25	4		64731	02-017338-000
25	5		64731	01-006189-016
25	6		64731	01-006424-009
25	7	3120-01-138-2196	64731	01-010999-203
25	8		64731	01-017322-000
25	9	5935-01-050-6586	64731	02-014373-001

## SECTION IV

## TM9-4120-367-24P

## CROSS-REFERENCE INDEXES

## FIGURE AND ITEM NUMBER INDEX

FIG.	ITEM	STOCK NUMBER	CAGEC	PART NUMBER
25	10		64731	01-013967-001
25	11	5305-01-175-0406	64731	01-006715-001
25	12	5940-01-336-6643	64731	01-005967-019
25	13		64731	A1-022261-000
25	14		64731	01-006735-001
25	15		64731	02-016120-000
25	16		64731	A1-024652-000
26	1	4130-00-478-5721	97403	13216E6118
26	1	4130-00-472-5723	97403	13216E6119
26	2		97403	13218E6970/135
26	3		97403	13218E6970/136
26	4		97403	13218E6970/137
26	5		70255	4-2.5-3
26	6	4820-00-189-4840	97403	13216E6174-2
26	6	4820-00-183-4843	70255	HNE2HW100-6A
26	7		97403	13218E6970/104
26	8	5325-00-185-0004	96906	MS35489-40
26	9		97403	13218E6970/101
26	10	5975-00-451-5001	96906	MS3367-3-9
26	11	4730-00-115-5678	41947	W4014
26	12	4730-00-839-6380	41947	W2326
26	13		97403	13218E6970/106
26	14	5310-00-056-3395	96906	MS35649-2382
26	15	5310-00-637-9541	96906	MS35338-46
26	16		97403	13216E6164
26	17		97403	13218E6970/109
26	18		97403	13218E6970/98
26	19	5305-00-958-6373	96906	MS24693S51
26	20	5340-01-163-5499	96906	MS21919WCH20
26	21	4130-00-557-7129	97403	13216E6166
26	22		97403	13218E6970/91
26	23	4730-00-815-5681	41947	W4011
26	24		97403	13218E6970/90
26	25	4730-00-821-3037	41947	W2321
26	26		97403	13218E6970/133
26	27	4730-00-254-6449	41947	W2017
26	28		97403	13218E6970/107
26	29		97403	13218E6970/108
26	30	4730-00-815-5664	41947	W40330
26	31		97403	13218E6970/139
26	32	4730-00-810-7778	41947	W40324
26	33	4730-00-277-7922	41947	W2312
26	34		97403	13218E6970/228
26	35	4730-00-263-6460	96906	MS35929-3
26	36		97403	13218E6970/143
26	37	5305-00-984-6198	96906	MS35206-250
26	38	5310-00-045-3299	96906	MS35338-42
26	39	5340-00-599-0146	96906	MS21919WDG6
26	40		97403	13216E6159-2
26	41		97403	13218E6970/145
26	42	5305-00-904-6197	96906	MS35206-249

## SECTION IV

## TM9-4120-367-24P

## CROSS-REFERENCE INDEXES

FIG.	ITEM	FIGURE AND ITEM NUMBER INDEX		PART NUMBER
		STOCK NUMBER	CAGEC	
26	43		96906	MS21919DG10
26	44		97403	13216E6159-3
26	45	4820-00-189-4843	97403	13216E6160-2
26	45	4820-00-482-8087	91494	104A
26	46		97403	13218E6970/149
26	47	4730-00-257-2163	96906	MS35929-2
26	48	5325-00-185-0001	96906	MS35489-46
27	1	5305-00-978-9348	96906	MS16997-20
27	2	5310-00-045-4007	96906	MS35338-41
27	3	5930-00-190-8730	97403	13216E6215-1
27	4	5930-00-190-8729	97403	13216E6215-3
27	5	5325-01-005-4098	76385	24202
27	6	5305-00-984-6195	96906	MS35206-247
27	7	5310-00-045-3299	96906	MS35338-42
27	8		96906	MS21919DG4
27	9	5310-00-167-0818	88044	AN960-10
27	10	4730-01-092-3835	97403	13219E9540
27	11	4820-01-044-7098	07295	V2A-4
27	12	5305-00-984-6194	96906	MS35206-246
27	13		96906	MS21919DG10
27	14	4820-00-073-8405	97403	13221E8369
27	15	4730-00-257-2163	96906	MS35929-2
27	16		97403	13218E6970/11
27	17	4730-01-037-4919	96906	MS35919-22
27	18		97403	13218E6970/74
27	19	4730-00-189-2737	96906	MS35872-2
27	20	4730-00-722-2381	41947	W1206
28	1	5305-00-950-6373	96906	MS24693S51
28	2	4130-00-478-5722	97403	13216E6126
28	3	4730-00-264-9153	96906	MS35927-3
28	4		97403	13218E6970/156
28	5		97403	13218E6970/155
28	6	5305-00-063-3503	96906	MS24693S50
28	7		97403	13216E6157-2
28	8		97403	13216E6163-2
28	9		97403	13218E6970/122
28	10		97403	13218E6970/13
28	11	4730-00-257-2163	96906	MS35929-2
28	12		97403	13218E6970/159
28	13		97403	13218E6970/160
28	14	4730-00-822-1274	41947	W1706
28	15	5305-00-957-7821	96906	MS24693S54
28	16		97403	13216E6159-8
28	17	4810-00-236-9059	97403	13216E6172-2
28	18		97403	13216E6158
28	19	4810-01-106-0345	93781	03MP-23MM-24V-DC
28	20	5935-00-482-2389	97403	13216E6173
28	21	5935-00-825-5322	96906	MS25251-16
28	22	5325-00-263-6632	96906	MS35489-6
28	23		97403	13216E6172-2/3
28	24	5975-00-727-5153	96906	MS3367-4-9

## SECTION IV

## TM9-4120-367-24P

## CROSS-REFERENCE INDEXES

FIG.	ITEM	FIGURE AND ITEM NUMBER STOCK NUMBER	INDEX CAGEC	PART NUMBER
28	25		97403	13218E6970/161
28	26		97403	13218E6970/154
28	27	5305-00-051-2355	96906	MS24693S60
28	28		97403	13216E6159-9
28	29		97403	13216E6162
28	30	5310-00-889-2549	96906	MS21045-08
28	31	4820-00-103-4840	97403	13216E6174-2
28	32		97403	332186970/150
28	33	5305-00-088-8996	96906	MS24693S53
28	34		97403	13216E6159-1
28	35		97403	13216E6172-1
28	36		97403	13216E6158
28	37	4810-01-106-0345	93781	03MP-23MM-24V-DC
28	38	5935-00-482-2389	97403	13216E6173
28	39	5935-00-825-5322	96906	MS25251-16
28	40	5325-00-265-6632	96906	MS35489-6
28	41		97403	13216E6172-1/3
28	42	5975-00-727-5153	96906	MS3367-4-9
28	43		97403	13218E6970/113
28	44		97403	13218E6970/115
28	45	4730-00-189-2737	96906	MS35872-2
28	46	5305-00-063-3503	96906	MS24693S50
28	47		97403	13216E6157-1
28	48	4130-00-081-5399	97403	13214E3557
28	49		97403	13218E6970/118
28	50	5305-00-984-6202	96906	MS35206-254
28	51	5310-00-045-3299	96906	MS35338-42
28	52		97403	13216E6156
28	53	6680-00-929-6667	97403	13216E6155-1
29	1		93781	ORB3S3W/24VDC CO IL
29	2		97403	13211E3799-1
29	3		97403	13222E91701109
29	4	4730-00-257-2163	96906	MS35929-2
29	5		97403	13216E6157-2
29	6		97403	13222E9170/106
29	7	4730-00-189-2737	96906	MS35872-2
29	8		97403	13216E6157-3
29	9	4130-00-081-5399	97403	13214E3557
29	10		97403	13222E9170/99
29	11		97403	SA-12S
29	12	5305-00-984-6200	96906	MS35206-252
29	13	5310-00-045-3299	96906	MS35338-42
29	14		97403	13216E6156
29	15	4130-01-339-7448	97403	13221E9358
29	16	5305-00-063-3503	96906	MS24693S50
29	17	5305-00-051-2355	96906	MS24693S60
29	18	5305-00-088-8996	96906	MS24693S53
29	19		97403	13222E9170/174
29	20		97403	13222E9170/173
29	21		97403	13216E6159-1

## SECTION IV

## TM9-4120-367-24P

## CROSS-REFERENCE INDEXES

FIG.	ITEM	FIGURE AND ITEM STOCK NUMBER	NUMBER INDEX CAGEC	PART NUMBER
29	22	4810-00-236-9059	97403	13216E6172-2
29	23		97403	13216E6159-9
29	24	4820-00-189-4840	97403	13216E6174-2
29	25		97403	13216E6162
29	26		97403	13222E9170/183
29	27	5310-00-889-2549	96906	MS21045-08
29	28		97403	13216E6163-2
29	29		97403	13222E9170/178
29	30	4730-00-173-1745	96906	MS35922-32
29	31		97403	13222E9170/186
29	32	4730-00-818-3809	96906	MS35917-2
29	33	4730-00-837-0685	96906	MS35917-3
29	34		97403	13222E9170/176
30	1	5305-00-984-6194	96906	MS35206-246
30	2		97403	13220E8034
30	3	5305-00-846-5703	96906	MS90728-70
30	4	5310-00-167-0768	96906	MS63040-6
30	5	5310-00-401-3365	97403	13211E8170
30	6	5975-01-163-8772	97403	13220E8077
30	7		96906	MS51867-S8
30	8	5310-00-935-9021	96906	MS51943-35
30	9	4130-00-139-3372	10855	6A26M-189
30	9	4130-00-139-3378	10855	6A26M-179
30	9	4130-01-045-1615	97403	13211E3793-9
30	10	4540-01-143-4854	87358	SW1230-21
30	11		10855	KA90EC080
30	12	5930-00-163-3976	82647	20640115-88-135
30	13		96906	MS20470AD2-4
30	14		10855	76HC231-1033-34
30	14		10855	76HC231-1033-35
30	14		10855	76HC231-1033-8
30	15		96906	MS24621-18
30	16		10855	76HC231-1103
30	17		10855	76HC233-1162
30	18		10855	IRG4251D
30	18		10855	76HC232-144-8
30	19	5310-00-934-9739	96906	MS35649-242
30	20	5310-00-543-2410	96906	MS35338-40
30	21	5305-00-883-2999	96906	MS35206-217
30	22		96906	MS51007-7
30	23		96906	MS3102R20-15P
30	24		10855	LF33MM013
30	25		10855	99WD0354TC200316
30	25		10855	99WD0354TC200516
30	26		10855	LF33MM016
30	27		10855	LF33MM017
30	28		10855	99WJ0351GC300510
30	28		10855	99WJ0351GC300710
30	29		10855	99WH0351GC300410
30	29		10855	99WH0351GC300810
30	30		10855	99WA0351GC300510

## SECTION IV

## TM9-4120-367-24P

## CROSS-REFERENCE INDEXES

FIG.	ITEM	FIGURE AND ITEM NUMBER INDEX STOCK NUMBER	CAGEC	PART NUMBER
30	30		10855	99WA0351GC300810
30	31	5325-00-276-6343	96906	13835489-23
30	32	5310-00-934-9758	96906	MS35649-202
30	33		10855	76HC231-1093
30	34		10855	76HC231-119-18
30	34		10855	76HC231-119-26
30	34		10855	76HC231-119-27
30	35		97403	13218E6970/133
30	36	4730-00-254-6449	41947	W2017
30	37	4130-00-557-7129	97403	13216E6166
30	38	5975-00-452-5001	96906	MS3367-3-9
30	39		97403	13218E6970/123
31	1	5310-00-880-7744	96906	MS51967-5
31	2	5310-00-407-9566	96906	MS35338-45
31	3	5310-01-211-6971	97403	13216E6138-4
31	4	5310-00-167-0767	88044	AN970-5
31	5	5305-01-210-9433	97403	13226E6013
31	6	5310-00-167-0816	88044	AN960-6
31	7		97403	13226E6014
31	8		97403	13228E2010-1
31	9		64731	53-10850
31	10	2540-01-328-3320	64731	53-000125-001
31	11	5305-01-255-6439	64731	01-006714-003
31	12	5310-01-257-3070	64731	01-012057-001
31	13		64731	53-000945-000
31	14	5310-01-257-3068	64731	01-013950-002
31	15	5305-01-255-6440	64731	01-015090-003
31	16	5935-01-150-8754	96906	MS3452W20-18P
31	17	5325-01-328-3319	64731	01-004897-016
32	1		96906	MS35206-281
32	2	5310-00-582-5965	96906	MS35338-44
32	3	5310-00-823-8804	96906	MS27183-9
32	4	5305-00-984-6194	96906	MS35206-246
32	5	5310-00-045-3299	96906	MS35338-42
32	6		97403	13216E6226
32	7	5305-00-958-6373	96906	MS24693S51
32	8		97403	13216E6165
32	9		97403	13216E6101-1
32	9		97403	13222E9141-1

By Order of the Secretary of the Army:

Official:



**JOEL B. HUDSON**

*Acting Administrative Assistant to the  
Secretary of the Army*

00381

GORDON R. SULLIVAN  
*General, United States Army  
Chief of Staff*

**DISTRIBUTION:**

To be distributed in accordance with DA Form 12-25-E, block no. 0089, requirements for TM 9-4120-367-24P.



RECOMMENDED CHANGES TO EQUIPMENT TECHNICAL PUBLICATIONS



THEN . . . JOT DOWN THE DOPE ABOUT IT ON THIS FORM, CAREFULLY TEAR IT OUT, FOLD IT AND DROP IT IN THE MAIL!

**SOMETHING WRONG WITH THIS PUBLICATION?**

FROM: (PRINT YOUR UNIT'S COMPLETE ADDRESS)  
 PFC John DOE  
 CO 4 3rd Engineer Bn  
 Ft. Leonardwood, MO 63108

DATE SENT  
 22 August 1992

PUBLICATION NUMBER TM 1-1520-250-10	PUBLICATION DATE 15 June 1992	PUBLICATION TITLE Operator's manual MH60K Helicopter
--	----------------------------------	---

BE EXACT PIN-POINT WHERE IT IS				IN THIS SPACE, TELL WHAT IS WRONG AND WHAT SHOULD BE DONE ABOUT IT:
PAGE NO	PARA-GRAPH	FIGURE NO	TABLE NO	
6	2-1 a			<p>In line 6 of paragraph 2-1a the manual states the engine has 6 cylinders. The engine on my set only has <u>4</u> cylinders. Change the manual to show 4 cylinders.</p> <p>Callout 16 in figure 4-3 is pointed to <u>bolt</u>. In key to figure 4-3, item 16 is called a <u>shim</u>. Please correct one or the other</p>
B1		4-3		

PRINTED NAME, GRADE OR TITLE, AND TELEPHONE NUMBER  JOHN DOE, PFC (268) 317-7111	SIGN HERE  JOHN DOE <i>John Doe</i>
--	---

# SOMETHING WRONG WITH THIS PUBLICATION?



THEN . . . JOT DOWN THE DOPE ABOUT IT ON THIS FORM, CAREFULLY TEAR IT OUT, FOLD IT AND DROP IT IN THE MAIL!

FROM: (PRINT YOUR UNIT'S COMPLETE ADDRESS)

DATE SENT

PUBLICATION NUMBER  
TM9-4120-367-24P

PUBLICATION DATE  
2 June 95

PUBLICATION TITLE  
Air Conditioner, Horizontal, 18,000 BTU

BE EXACT PIN-POINT WHERE IT IS

IN THIS SPACE, TELL WHAT IS WRONG AND WHAT SHOULD BE DONE ABOUT IT:

PAGE NO	PARA-GRAPH	FIGURE NO	TABLE NO

PRINTED NAME, GRADE OR TITLE, AND TELEPHONE NUMBER

SIGN HERE

FILL IN YOUR  
UNITS ADDRESS



FOLD BACK

DEPARTMENT OF THE ARMY

\_\_\_\_\_

\_\_\_\_\_

OFFICIAL BUSINESS

COMMANDER  
U.S. ARMY AVIATION AND TROOP COMMAND  
ATTN: AMSAT-I-MP  
4300 GOODFELLOW BOULEVARD  
ST. LOUIS, MO 63120-1798

TEAR ALONG PERFORATED LINE

## The Metric System and Equivalents

### *Linear Measure*

1 centimeter = 10 millimeters = .39 inch  
 1 decimeter = 10 centimeters = 3.94 inches  
 1 meter = 10 decimeters = 39.37 inches  
 1 dekameter = 10 meters = 32.8 feet  
 1 hectometer = 10 dekameters = 328.08 feet  
 1 kilometer = 10 hectometers = 3,280.8 feet

### *Weights*

1 centigram = 10 milligrams = .15 grain  
 1 decigram = 10 centigrams = 1.54 grains  
 1 gram = 10 decigrams = .035 ounce  
 1 dekagram = 10 grams = .35 ounce  
 1 hectogram = 10 dekagrams = 3.52 ounces  
 1 kilogram = 10 hectograms = 2.2 pounds  
 1 quintal = 100 kilograms = 220.46 pounds  
 1 metric ton = 10 quintals = 1.1 short tons

### *Liquid Measure*

1 centiliter = 10 milliliters = .34 fl. ounce  
 1 deciliter = 10 centiliters = 3.38 fl. ounces  
 1 liter = 10 deciliters = 33.81 fl. ounces  
 1 dekaliter = 10 liters = 2.64 gallons  
 1 hectoliter = 10 dekaliters = 26.42 gallons  
 1 kiloliter = 10 hectoliters = 264.18 gallons

### *Square Measure*

1 sq. centimeter = 100 sq. millimeters = .155 sq. inch  
 1 sq. decimeter = 100 sq. centimeters = 15.5 sq. inches  
 1 sq. meter (centare) = 100 sq. decimeters = 10.76 sq. feet  
 1 sq. dekameter (are) = 100 sq. meters = 1,076.4 sq. feet  
 1 sq. hectometer (hectare) = 100 sq. dekameters = 2.47 acres  
 1 sq. kilometer = 100 sq. hectometers = .386 sq. mile

### *Cubic Measure*

1 cu. centimeter = 1000 cu. millimeters = .06 cu. inch  
 1 cu. decimeter = 1000 cu. centimeters = 61.02 cu. inches  
 1 cu. meter = 1000 cu. decimeters = 35.31 feet

## Approximate Conversion Factors

<i>To change</i>	<i>To</i>	<i>Multiply by</i>	<i>To change</i>	<i>To</i>	<i>Multiply by</i>
inches	centimeters	2.540	ounce-inches	newton-meters	.007062
feet	meters	.305	centimeters	inches	.394
yards	meters	.914	meters	feet	3.280
miles	kilometers	1.609	meters	yards	1.094
square inches	square centimeters	6.451	kilometers	miles	.621
square feet	square meters	.093	square centimeters	square inches	.155
square yards	square meters	.836	square meters	square feet	10.764
square miles	square kilometers	2.590	square meters	square yards	1.196
acres	square hectometers	.405	square kilometers	square miles	.386
cubic feet	cubic meters	.028	square hectometers	acres	2.471
cubic yards	cubic meters	.765	cubic meters	cubic feet	35.315
fluid ounces	milliliters	29.573	cubic meters	cubic yards	1.308
pints	liters	.473	milliliters	fluid ounces	.034
quarts	liters	.946	liters	pints	2.113
gallons	liters	3.785	liters	quarts	1.057
ounces	grams	28.349	liters	gallons	.264
pounds	kilograms	.454	grams	ounces	.035
short tons	metric tons	.907	kilograms	pounds	2.205
pound-feet	newton-meters	1.356	metric tons	short tons	1.102
pound-inches	newton-meters	.11296			

## Temperature (Exact)

°F	Fahrenheit temperature	5/9 (after subtracting 32)	Celsius temperature	°C
----	---------------------------	-------------------------------	------------------------	----

**PIN: 073951-000**